

Manhole Inspection Report



Date:	04/30/2018	Weather:		Coding:	RZMACP
MH#:	M-605-052	Owner:	NA	Len. Surveyed:	9.8
P.O.#:		Surveyor:	Jen Costello	Rim to Invert:	11.0
Customer:		Cert. #:	U-907-5518	Wall Material:	Brick

Street:	Wisconsin St. 226' South of 1st St.	Project:	Hobart, IN
City:	Hobart, IN	GPS Northing:	2901823.29
Location:		GPS Easting:	2901823.29
Drain Area:	West	GPS Accuracy:	Sub-Meter
Cover Shape:	Circular	Evidence of Surcharge:	No
Cover Size:	22.5	Potential for Runoff:	None
Comments:			

O&M Index:	0.00	O&M Quick:	0000	O&M Rating:	0.00
Structural Index:	3.00	Structural Quick:	3100	Structural Rating:	3.00
Overall Index:	3.00	Overall Quick:	3100	Overall Rating:	3.00

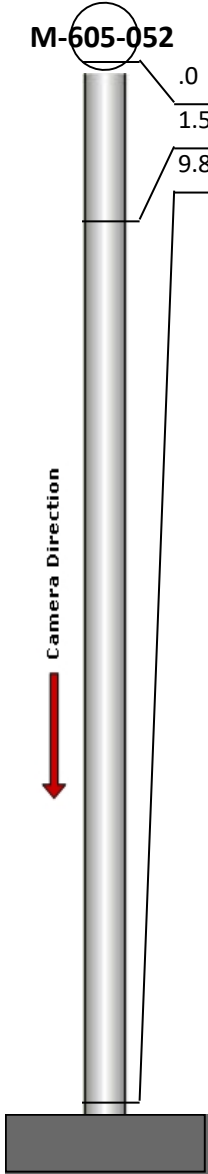
	Position	Code	Observation	Video (sec)	Grade
	M-605-052				
	.0	DB	Displaced Brick	10	S 3
	1.5	MGO	General Observation	26	NA
	9.8	MGO	General Observation	56	NA



Code: **DB**
Description: **Displaced Brick**

Distance (ft): **.0**
Structural Grade: **3**
O&M Grade: **0**
Clock Start/From: **1**
Clock To: **7**
1st Value:
2nd Value:
Value Percent:
Step: **NO**
Remarks:

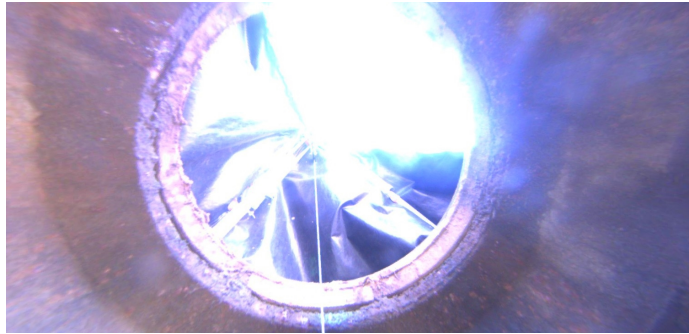

Code:	MGO
Description:	General Observation
Distance (ft):	1.5
Structural Grade:	0
O&M Grade:	0
Clock Start/From:	
Clock To:	
1st Value:	
2nd Value:	
Value Percent:	
Step:	NO
Remarks:	underside of frame



Code:	MGO
Description:	General Observation
Distance (ft):	9.8
Structural Grade:	0
O&M Grade:	0
Clock Start/From:	
Clock To:	
1st Value:	
2nd Value:	
Value Percent:	
Step:	NO
Remarks:	end survey