

# Manhole Inspection Report



Date:	<b>05/01/2018</b>	Weather:		Coding:	<b>RZMACP</b>
MH#:	<b>M-605-060</b>	Owner:	<b>NA</b>	Len. Surveyed:	<b>6.9</b>
P.O.#:		Surveyor:	<b>Jen Costello</b>	Rim to Invert:	<b>7.2</b>
Customer:		Cert. #:	<b>U-907-5518</b>	Wall Material:	<b>Brick</b>

Street:	<b>Lake Park Ave. 415' South of Clevela</b>	Project:	<b>Hobart, IN</b>
City:	<b>Hobart, IN</b>	GPS Northing:	<b>41.53512192</b>
Location:		GPS Easting:	<b>-87.25969696</b>
Drain Area:	<b>West</b>	GPS Accuracy:	<b>Nearest Meter</b>
Cover Shape:	<b>Circular</b>	Evidence of Surcharge:	<b>No</b>
Cover Size:	<b>22.5</b>	Potential for Runoff:	<b>None</b>
Comments:			

O&M Index:	<u>2.00</u>	O&M Quick:	<u>2300</u>	O&M Rating:	<u>6.00</u>
Structural Index:	<u>0.00</u>	Structural Quick:	<u>0000</u>	Structural Rating:	<u>0.00</u>
Overall Index:	<u>2.00</u>	Overall Quick:	<u>2300</u>	Overall Rating:	<u>6.00</u>

Position	Code	Observation	Video (sec)	Grade
<b>M-605-060</b>				
.0	MGP	General Photo	10	NA
1.2	RFB	Roots Fine Barrel	24	M 2
1.6	MGO	General Observation	38	NA
3.2	RFB	Roots Fine Barrel	54	M 2
6.9	DSF	Deposits Settled Fine	72	M 2



Code: **MGP**  
Description: **General Photo**

Distance (ft): **.0**  
Structural Grade: **0**  
O&M Grade: **0**  
Clock Start/From:  
Clock To:  
1st Value:  
2nd Value:  
Value Percent:  
Step: **NO**  
Remarks: **ACCESS MH**

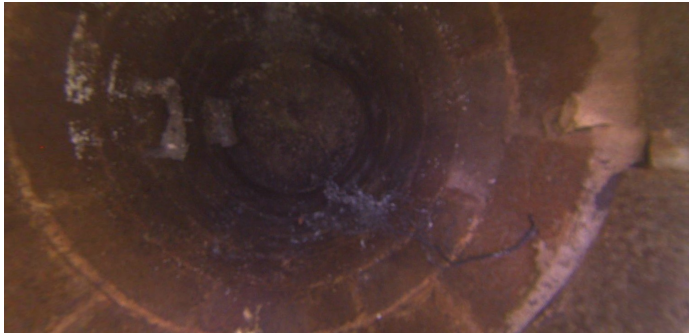

Code: **RFB**  
Description: **Roots Fine Barrel**

Distance (ft): **1.2**  
Structural Grade: **0**  
O&M Grade: **2**  
Clock Start/From: **8**  
Clock To:  
1st Value:  
2nd Value:  
Value Percent:  
Step: **NO**  
Remarks:

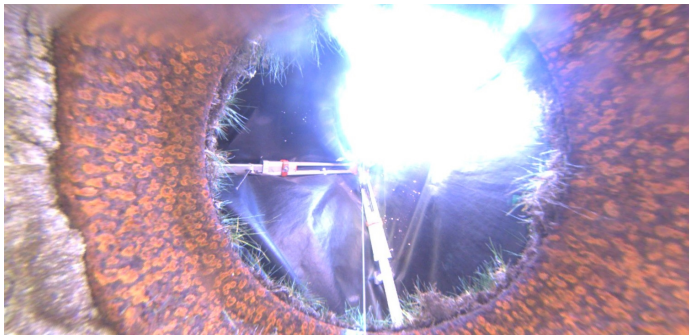

Code: **MGO**  
Description: **General Observation**

Distance (ft): **1.6**  
Structural Grade: **0**  
O&M Grade: **0**  
Clock Start/From:  
Clock To:  
1st Value:  
2nd Value:  
Value Percent:  
Step: **NO**  
Remarks: **UNDERSIDE OF FRAME**



Code: **RFB**  
Description: **Roots Fine Barrel**

Distance (ft): **3.2**  
Structural Grade: **0**  
O&M Grade: **2**  
Clock Start/From: **4**  
Clock To:  
1st Value:  
2nd Value:  
Value Percent:  
Step: **NO**  
Remarks:



Code: **DSF**  
Description: **Deposits Settled Fine**

Distance (ft): **6.9**  
Structural Grade: **0**  
O&M Grade: **2**  
Clock Start/From: **12**  
Clock To: **12**  
1st Value:  
2nd Value:  
Value Percent: **5.000**  
Step: **NO**  
Remarks: