

Manhole Inspection Report



Date:	04/25/2018	Weather:		Coding:	RZMACP
MH#:	M-606-001	Owner:	NA	Len. Surveyed:	13.6
P.O.#:		Surveyor:	John Kuglmaier	Rim to Invert:	14.4
Customer:	8.7	Cert. #:	U-1215-07002349	Wall Material:	Concrete (reinforced)

Street:	10th St. and Lake Park Ave. Middle	Project:	Hobart, IN
City:	Hobart, IN	GPS Northing:	0.0
Location:		GPS Easting:	0.0
Drain Area:	Southwest	GPS Accuracy:	Nearest Meter
Cover Shape:	Circular	Evidence of Surcharge:	Yes
Cover Size:	22.5	Potential for Runoff:	None
Comments:			

O&M Index:	2.67	O&M Quick:	3221	O&M Rating:	8.00
Structural Index:	0.00	Structural Quick:	0000	Structural Rating:	0.00
Overall Index:	2.67	Overall Quick:	3221	Overall Rating:	8.00

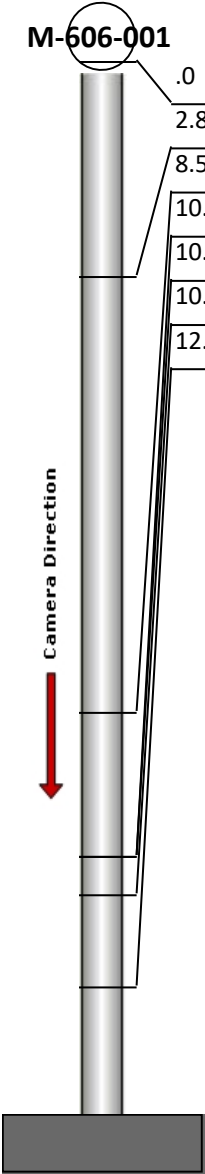
	Position	Code	Observation	Video (sec)	Grade
	.0	MGP	General Photo	10	NA
	2.8	MGP	General Photo	29	NA
	8.5	IS	Infil Stain	55	NA
	10.4	OBZ	Obstacle Other	70	M 3
	10.4	OBZ	Obstacle Other	81	M 3
	10.9	DAZ	Deposits Attached Other	94	M 2
	12.1	MGO	General Observation	108	NA



Code: **MGP**
Description: **General Photo**

Distance (ft): **.0**
Structural Grade: **0**
O&M Grade: **0**
Clock Start/From:
Clock To:
1st Value:
2nd Value:
Value Percent:
Step: **NO**
Remarks:

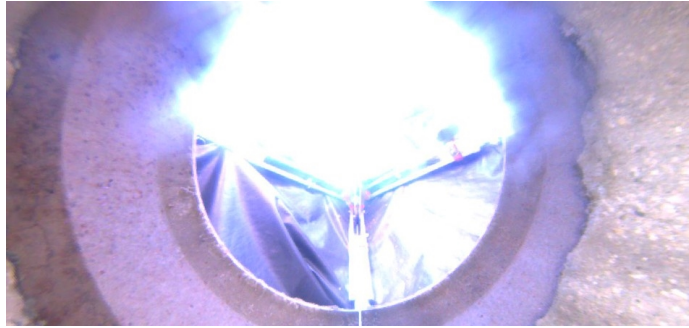

Code: **MGP**
Description: **General Photo**

Distance (ft): **2.8**
Structural Grade: **0**
O&M Grade: **0**
Clock Start/From:
Clock To:
1st Value:
2nd Value:
Value Percent:
Step: **NO**
Remarks:



Code: **IS**
Description: **Infil Stain**

Distance (ft): **8.5**
Structural Grade: **0**
O&M Grade: **0**
Clock Start/From: **4**
Clock To: **1**
1st Value:
2nd Value:
Value Percent:
Step: **NO**
Remarks:



Code: **OBZ**
Description: **Obstacle Other**

Distance (ft): **10.4**
Structural Grade: **0**
O&M Grade: **3**
Clock Start/From: **1**
Clock To: **5**
1st Value:
2nd Value:
Value Percent: **15.000**
Step: **NO**
Remarks: **Sand bags**



Code: **OBZ**
Description: **Obstacle Other**

Distance (ft): **10.4**
Structural Grade: **0**
O&M Grade: **3**
Clock Start/From: **7**
Clock To: **10**
1st Value:
2nd Value:
Value Percent: **15.000**
Step: **NO**
Remarks: **Sand bags**



Code: **DAZ**
Description: **Deposits Attached Other**

Distance (ft): **10.9**
Structural Grade: **0**
O&M Grade: **2**
Clock Start/From: **12**
Clock To: **12**
1st Value:
2nd Value:
Value Percent: **10.000**
Step: **NO**
Remarks: **Mixed materials**



Code: **MGO**
Description: **General Observation**

Distance (ft): **12.1**
Structural Grade: **0**
O&M Grade: **0**
Clock Start/From:
Clock To:
1st Value:
2nd Value:
Value Percent:
Step: **NO**
Remarks: **Ins. Comp.**