

Manhole Inspection Report



Date:	04/26/2018	Weather:		Coding:	RZMACP
MH#:	M-606-012	Owner:	NA	Len. Surveyed:	14.9
P.O.#:		Surveyor:	Jen Costello	Rim to Invert:	16.2
Customer:		Cert. #:	U-907-5518	Wall Material:	Concrete (reinforced)

Street:	8th Pl. 478' South of 8th St.	Project:	Hobart, IN
City:	Hobart, IN	GPS Northing:	0.0
Location:		GPS Easting:	0.0
Drain Area:	Southwest	GPS Accuracy:	Nearest Meter
Cover Shape:	Circular	Evidence of Surcharge:	No
Cover Size:	22.5	Potential for Runoff:	None
Comments:			

O&M Index:	2.00	O&M Quick:	2500	O&M Rating:	10.00
Structural Index:	4.00	Structural Quick:	4100	Structural Rating:	4.00
Overall Index:	2.33	Overall Quick:	4125	Overall Rating:	14.00

	Position	Code	Observation	Video (sec)	Grade
	.0	MGO	General Observation	10	NA
	2.2	MGP	General Photo	28	NA
	2.8	FM	Fracture Multiple	43	S 4
	4.8	DAR	Deposits Attached Ragging	58	M 2
	7.5	DAR	Deposits Attached Ragging	75	M 2
	7.9	OBP	Obstacle External Pipe or Cable	87	M 2
	12.5	IW	Infil Weeper	108	M 2
	14.4	DSF	Deposits Settled Fine	123	M 2
	14.9	MGO	General Observation	136	NA



Code: **MGO**
Description: **General Observation**

Distance (ft): **.0**
Structural Grade: **0**
O&M Grade: **0**
Clock Start/From:
Clock To:
1st Value:
2nd Value:
Value Percent:
Step: **NO**
Remarks: **ACCESS MH**

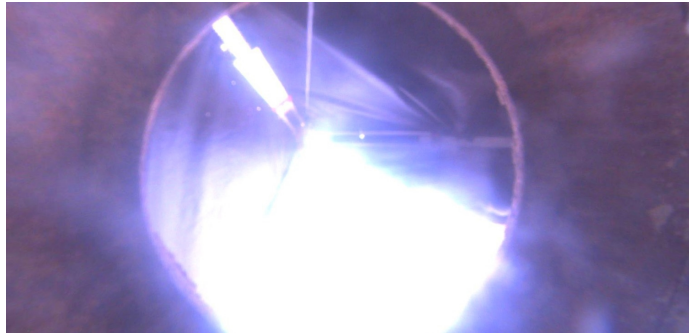

Code:	MGP
Description:	General Photo
Distance (ft):	2.2
Structural Grade:	0
O&M Grade:	0
Clock Start/From:	
Clock To:	
1st Value:	
2nd Value:	
Value Percent:	
Step:	NO
Remarks:	UNDERSIDE OF FRAME



Code:	FM
Description:	Fracture Multiple
Distance (ft):	2.8
Structural Grade:	4
O&M Grade:	0
Clock Start/From:	12
Clock To:	12
1st Value:	
2nd Value:	
Value Percent:	
Step:	NO
Remarks:	



Code:	DAR
Description:	Deposits Attached Ragging
Distance (ft):	4.8
Structural Grade:	0
O&M Grade:	2
Clock Start/From:	11
Clock To:	
1st Value:	
2nd Value:	
Value Percent:	5.000
Step:	YES
Remarks:	



Code: **DAR**
Description: **Deposits Attached Ragging**

Distance (ft): **7.5**
Structural Grade: **0**
O&M Grade: **2**
Clock Start/From: **12**
Clock To: **1**
1st Value:
2nd Value:
Value Percent: **5.000**
Step: **YES**
Remarks:



Code: **OBP**
Description: **Obstacle External Pipe or Cable**

Distance (ft): **7.9**
Structural Grade: **0**
O&M Grade: **2**
Clock Start/From: **6**
Clock To:
1st Value:
2nd Value:
Value Percent: **5.000**
Step: **NO**
Remarks:



Code: **IW**
Description: **Infil Weeper**

Distance (ft): **12.5**
Structural Grade: **0**
O&M Grade: **2**
Clock Start/From: **3**
Clock To: **8**
1st Value:
2nd Value:
Value Percent:
Step: **NO**
Remarks:



Code: **DSF**
Description: **Deposits Settled Fine**

Distance (ft): **14.4**
Structural Grade: **0**
O&M Grade: **2**
Clock Start/From: **12**
Clock To: **12**
1st Value:
2nd Value:
Value Percent: **10.000**
Step: **NO**
Remarks:

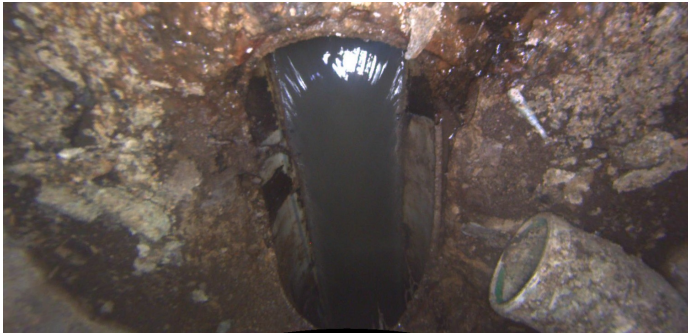

Code: **MGO**
Description: **General Observation**

Distance (ft): **14.9**
Structural Grade: **0**
O&M Grade: **0**
Clock Start/From:
Clock To:
1st Value:
2nd Value:
Value Percent:
Step: **NO**
Remarks: **END SURVEY**