

Manhole Inspection Report



Date:	04/26/2018	Weather:		Coding:	RZMACP
MH#:	M-606-027	Owner:	NA	Len. Surveyed:	13.6
P.O.#:		Surveyor:	Jen Costello	Rim to Invert:	13.4
Customer:		Cert. #:	U-907-5518	Wall Material:	Concrete (reinforced)

Street:	Lake Park Ave. 523' North of 10th St.	Project:	Hobart, IN
City:	Hobart, IN	GPS Northing:	2904537.401
Location:		GPS Easting:	2904537.401
Drain Area:	Southeast	GPS Accuracy:	Sub-Meter
Cover Shape:	Circular	Evidence of Surcharge:	No
Cover Size:	22.5	Potential for Runoff:	None
Comments:			

O&M Index:	0.00	O&M Quick:	0000	O&M Rating:	0.00
Structural Index:	0.00	Structural Quick:	0000	Structural Rating:	0.00
Overall Index:	0.00	Overall Quick:	0000	Overall Rating:	0.00

The diagram illustrates a vertical pole with a camera direction arrow pointing downwards, labeled "Camera Direction". The pole is anchored at the bottom. A table to the right of the pole provides observation data for three specific positions on the pole.

Position	Code	Observation	Video (sec)	Grade
.7	MGO	General Observation	12	NA
1.9	MGO	General Observation	27	NA
13.6	MGO	General Observation	64	NA



Code:	MGO
Description:	General Observation

Distance (ft):	.7
Structural Grade:	0
O&M Grade:	0
Clock Start/From:	
Clock To:	
1st Value:	
2nd Value:	
Value Percent:	
Step:	NO
Remarks:	AC

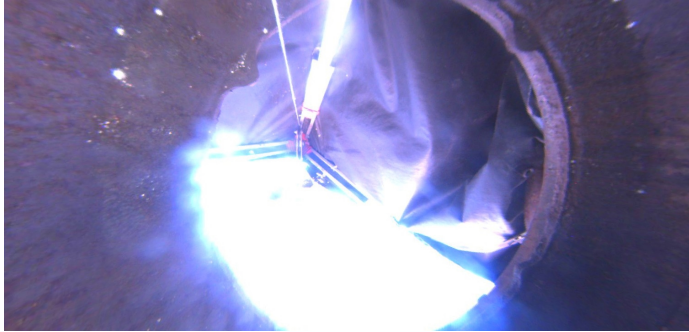

Code:	MGO
Description:	General Observation
Distance (ft):	1.9
Structural Grade:	0
O&M Grade:	0
Clock Start/From:	
Clock To:	
1st Value:	
2nd Value:	
Value Percent:	
Step:	NO
Remarks:	UNDERSIDE OF FRAME

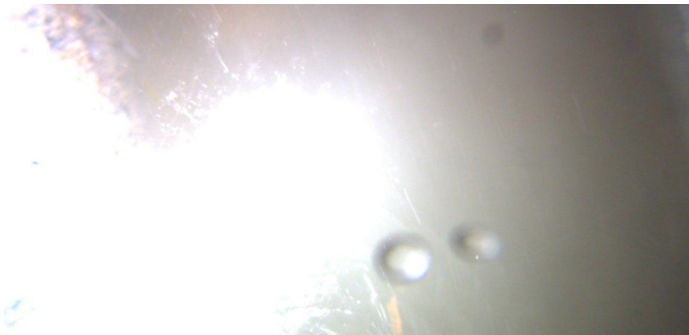

Code:	MGO
Description:	General Observation
Distance (ft):	13.6
Structural Grade:	0
O&M Grade:	0
Clock Start/From:	
Clock To:	
1st Value:	
2nd Value:	
Value Percent:	
Step:	NO
Remarks:	END SURVEY