

Manhole Inspection Report



Date:	09/29/2022	Weather:		Coding:	RZMACP
MH#:	M-606-053	Owner:	NA	Len. Surveyed:	14.6
P.O.#:		Surveyor:	Jen Costello	Rim to Invert:	15.7
Customer:		Cert. #:	U-907-5518	Wall Material:	Concrete (cast in place)

Street:	Intersection of Riverside Dr. and Lag	Project:	Hobart, IN
City:	Hobart, IN	GPS Northing:	2286815.592
Location:	Local Rural Streets	GPS Easting:	2902988.66
Drain Area:	Southwest	GPS Accuracy:	Sub-Meter
Cover Shape:	Circular	Evidence of Surcharge:	No
Cover Size:	24.0	Potential for Runoff:	None
Comments:			

O&M Index:	2.00	O&M Quick:	2300	O&M Rating:	6.00
Structural Index:	1.00	Structural Quick:	1800	Structural Rating:	15.00
Overall Index:	1.17	Overall Quick:	231B	Overall Rating:	21.00

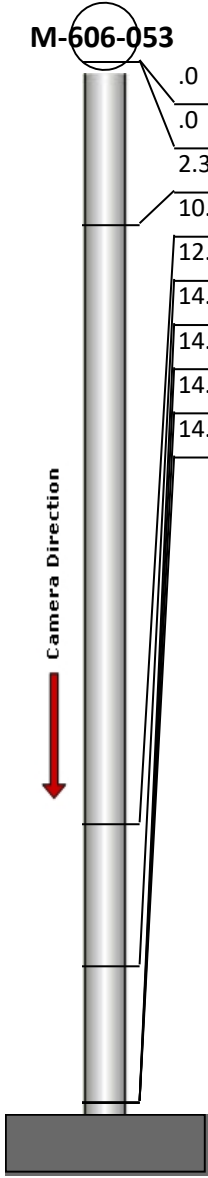
	Position	Code	Observation	Video (sec)	Grade
	.0	MGO	General Observation	10	NA
	.0	SRI	Surface Roughness Increased	21	S 1
	2.3	MGO	General Observation	39	NA
	10.7	IW	Infil Weeper	70	M 2
	12.7	DAR	Deposits Attached Ragging	86	M 2
	14.6	DSF	Deposits Settled Fine	101	M 2
	14.6	SRI	Surface Roughness Increased	112	S 1
	14.6	MGO	General Observation	123	NA
	14.6	MGO	General Observation	135	NA



Code: **MGO**
Description: **General Observation**

Distance (ft): **.0**
Structural Grade: **0**
O&M Grade: **0**
Clock Start/From:
Clock To:
1st Value:
2nd Value:
Value Percent:
Step: **NO**
Remarks: **access mh**



Code: **SRI**
Description: **Surface Roughness Increased**

Distance (ft): **.0**
Structural Grade: **1**
O&M Grade: **0**
Clock Start/From: **12**
Clock To: **12**
1st Value:
2nd Value:
Value Percent:
Step: **NO**
Remarks:

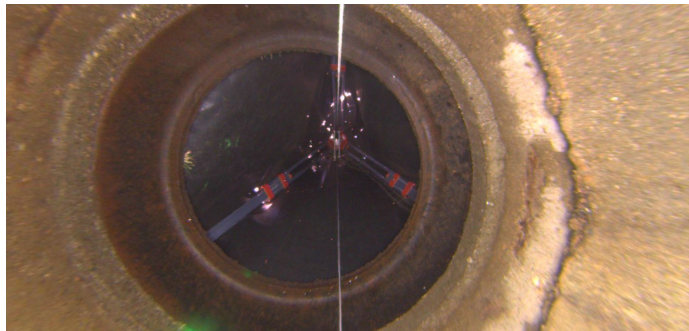

Code: **MGO**
Description: **General Observation**

Distance (ft): **2.3**
Structural Grade: **0**
O&M Grade: **0**
Clock Start/From:
Clock To:
1st Value:
2nd Value:
Value Percent:
Step: **NO**
Remarks: **underside of frame**



Code: **IW**
Description: **Infil Weeper**

Distance (ft): **10.7**
Structural Grade: **0**
O&M Grade: **2**
Clock Start/From: **8**
Clock To: **4**
1st Value:
2nd Value:
Value Percent:
Step: **NO**
Remarks:



Code:	DAR
Description:	Deposits Attached Ragging
Distance (ft):	12.7
Structural Grade:	0
O&M Grade:	2
Clock Start/From:	4
Clock To:	
1st Value:	
2nd Value:	
Value Percent:	5.000
Step:	YES
Remarks:	

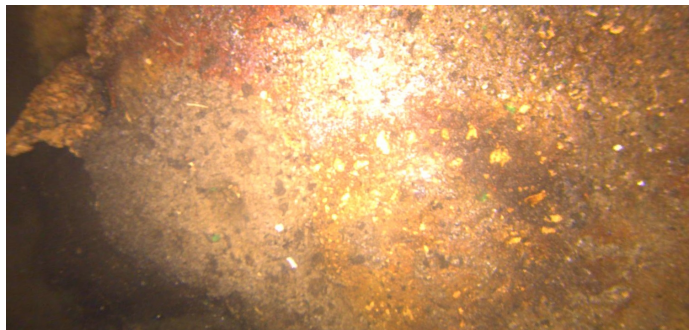

Code:	DSF
Description:	Deposits Settled Fine
Distance (ft):	14.6
Structural Grade:	0
O&M Grade:	2
Clock Start/From:	12
Clock To:	12
1st Value:	
2nd Value:	
Value Percent:	5.000
Step:	NO
Remarks:	

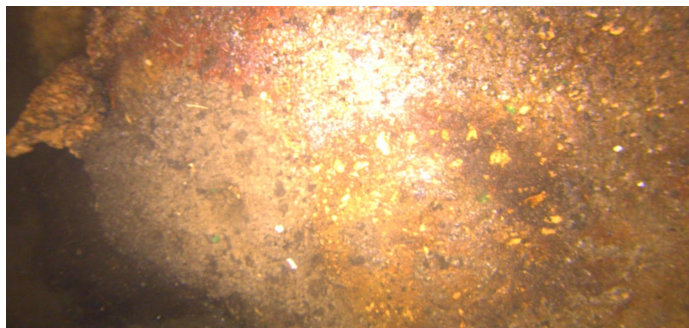

Code:	SRI
Description:	Surface Roughness Increased
Distance (ft):	14.6
Structural Grade:	1
O&M Grade:	0
Clock Start/From:	12
Clock To:	12
1st Value:	
2nd Value:	
Value Percent:	
Step:	NO
Remarks:	

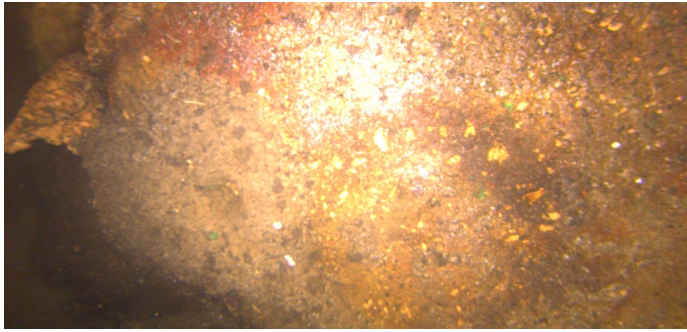

Code: **MGO**
Description: **General Observation**

Distance (ft): **14.6**
Structural Grade: **0**
O&M Grade: **0**
Clock Start/From:
Clock To:
1st Value:
2nd Value:
Value Percent:
Step: **NO**
Remarks: **end of survey**

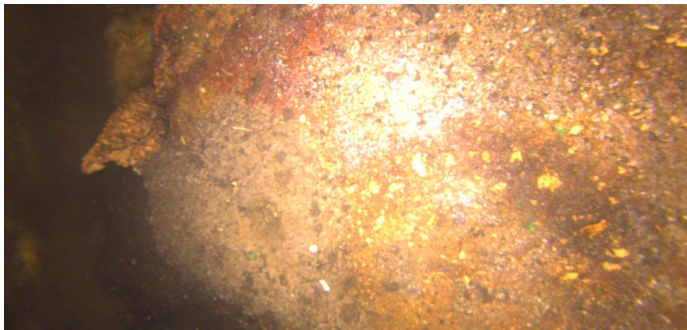

Code: **MGO**
Description: **General Observation**

Distance (ft): **14.6**
Structural Grade: **0**
O&M Grade: **0**
Clock Start/From:
Clock To:
1st Value:
2nd Value:
Value Percent:
Step: **NO**
Remarks: **end of survey**