

Manhole Inspection Report



Date:	04/26/2018	Weather:		Coding:	RZMACP
MH#:	M-606-067	Owner:	NA	Len. Surveyed:	13.9
P.O.#:		Surveyor:	Jen Costello	Rim to Invert:	14.7
Customer:		Cert. #:	U-907-5518	Wall Material:	Concrete (reinforced)

Street:	7th St. and Hollywood Blvd. to the E	Project:	Hobart, IN
City:	Hobart, IN	GPS Northing:	2903020.477
Location:		GPS Easting:	2903020.477
Drain Area:	Southwest	GPS Accuracy:	Sub-Meter
Cover Shape:	Circular	Evidence of Surcharge:	No
Cover Size:	22.5	Potential for Runoff:	None
Comments:			

O&M Index:	0.00	O&M Quick:	0000	O&M Rating:	0.00
Structural Index:	0.00	Structural Quick:	0000	Structural Rating:	0.00
Overall Index:	0.00	Overall Quick:	0000	Overall Rating:	0.00

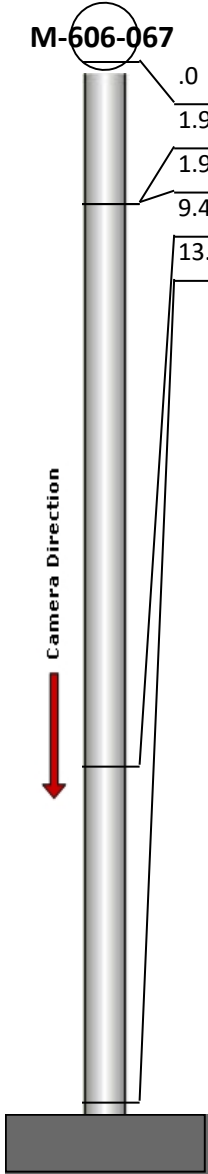
	Position	Code	Observation	Video (sec)	Grade
	M-606-067				
	.0	MGO	General Observation	10	NA
	1.9	MGO	General Observation	25	NA
	1.9	MGP	General Photo	38	NA
	9.4	IS	Infil Stain	67	NA
	13.9	MGO	General Observation	87	NA



Code: **MGO**
Description: **General Observation**

Distance (ft): **.0**
Structural Grade: **0**
O&M Grade: **0**
Clock Start/From:
Clock To:
1st Value:
2nd Value:
Value Percent:
Step: **NO**
Remarks: **ACCESS MH**



Code:	MGO
Description:	General Observation
Distance (ft):	1.9
Structural Grade:	0
O&M Grade:	0
Clock Start/From:	
Clock To:	
1st Value:	
2nd Value:	
Value Percent:	
Step:	NO
Remarks:	MISSING STEP



Code:	MGP
Description:	General Photo
Distance (ft):	1.9
Structural Grade:	0
O&M Grade:	0
Clock Start/From:	
Clock To:	
1st Value:	
2nd Value:	
Value Percent:	
Step:	NO
Remarks:	UNDERSIDE OF FRAME



Code:	IS
Description:	Infil Stain
Distance (ft):	9.4
Structural Grade:	0
O&M Grade:	0
Clock Start/From:	12
Clock To:	12
1st Value:	
2nd Value:	
Value Percent:	
Step:	NO
Remarks:	

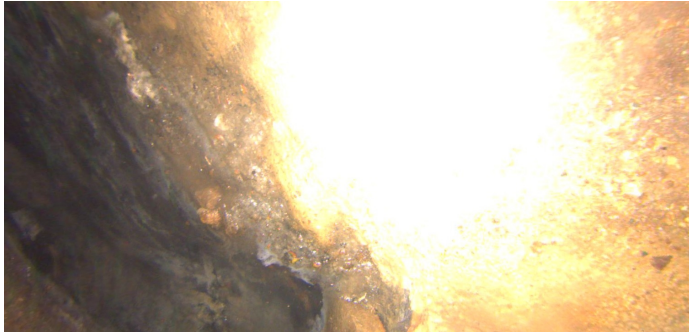

Code:	MGO
Description:	General Observation
Distance (ft):	13.9
Structural Grade:	0
O&M Grade:	0
Clock Start/From:	
Clock To:	
1st Value:	
2nd Value:	
Value Percent:	
Step:	NO
Remarks:	END SURVEY