

Manhole Inspection Report



Date:	09/24/2022	Weather:		Coding:	RZMACP
MH#:	M-607-008	Owner:	NA	Len. Surveyed:	11.4
P.O.#:		Surveyor:	Jen Costello	Rim to Invert:	13.0
Customer:		Cert. #:	U-907-5518	Wall Material:	Concrete (cast in place)

Street:	West of Polly Ln. 109' South of Laur	Project:	Hobart, IN
City:	Hobart, IN	GPS Northing:	2284118.984
Location:	Local Rural Streets	GPS Easting:	2904306.577
Drain Area:	Southwest	GPS Accuracy:	Sub-Meter
Cover Shape:	Circular	Evidence of Surcharge:	Yes
Cover Size:	24.0	Potential for Runoff:	None
Comments:			

O&M Index:	2.00	O&M Quick:	2300	O&M Rating:	6.00
Structural Index:	2.00	Structural Quick:	3111	Structural Rating:	4.00
Overall Index:	2.00	Overall Quick:	3123	Overall Rating:	10.00

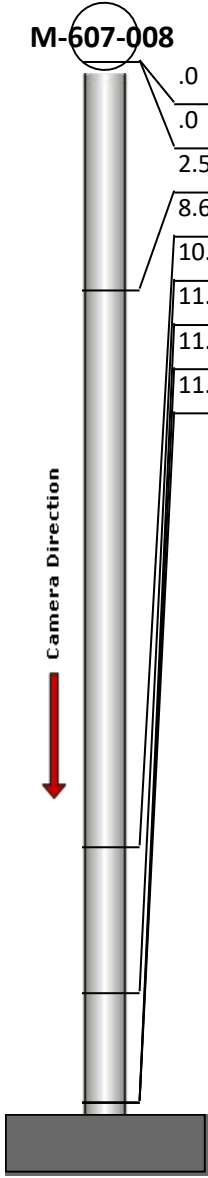
	Position	Code	Observation	Video (sec)	Grade
	.0	MGO	General Observation	10	NA
	.0	SRI	Surface Roughness Increased	21	S 1
	2.5	MGO	General Observation	40	NA
	8.6	IW	Infil Weeper	66	M 2
	10.2	DAR	Deposits Attached Ragging	81	M 2
	11.4	DSF	Deposits Settled Fine	95	M 2
	11.4	SAV	Surface Aggregate Visible	106	S 3
	11.4	MGO	General Observation	117	NA



Code: **MGO**
Description: **General Observation**

Distance (ft): **.0**
Structural Grade: **0**
O&M Grade: **0**
Clock Start/From:
Clock To:
1st Value:
2nd Value:
Value Percent:
Step: **NO**
Remarks: **access mh**



Code: **SRI**
Description: **Surface Roughness Increased**

Distance (ft): **.0**
Structural Grade: **1**
O&M Grade: **0**
Clock Start/From: **12**
Clock To: **12**
1st Value:
2nd Value:
Value Percent:
Step: **NO**
Remarks:



Code: **MGO**
Description: **General Observation**

Distance (ft): **2.5**
Structural Grade: **0**
O&M Grade: **0**
Clock Start/From:
Clock To:
1st Value:
2nd Value:
Value Percent:
Step: **NO**
Remarks: **underside of frame**



Code: **IW**
Description: **Infil Weeper**

Distance (ft): **8.6**
Structural Grade: **0**
O&M Grade: **2**
Clock Start/From: **6**
Clock To:
1st Value:
2nd Value:
Value Percent:
Step: **NO**
Remarks:



Code: **DAR**
Description: **Deposits Attached Ragging**

Distance (ft): **10.2**
Structural Grade: **0**
O&M Grade: **2**
Clock Start/From: **9**
Clock To:
1st Value:
2nd Value:
Value Percent: **10.000**
Step: **YES**
Remarks:



Code: **DSF**
Description: **Deposits Settled Fine**

Distance (ft): **11.4**
Structural Grade: **0**
O&M Grade: **2**
Clock Start/From: **12**
Clock To: **12**
1st Value:
2nd Value:
Value Percent: **5.000**
Step: **NO**
Remarks:



Code: **SAV**
Description: **Surface Aggregate Visible**

Distance (ft): **11.4**
Structural Grade: **3**
O&M Grade: **0**
Clock Start/From: **3**
Clock To: **9**
1st Value:
2nd Value:
Value Percent:
Step: **NO**
Remarks:

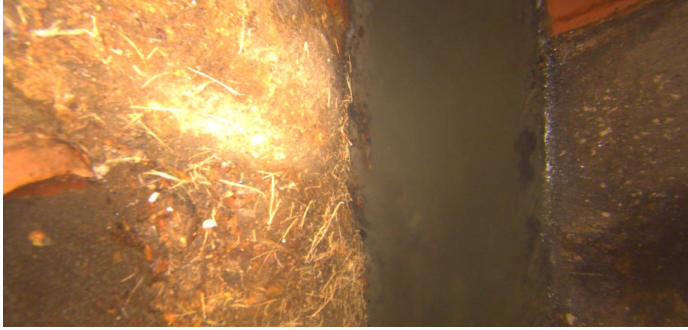

Code:	MGO
Description:	General Observation
Distance (ft):	11.4
Structural Grade:	0
O&M Grade:	0
Clock Start/From:	
Clock To:	
1st Value:	
2nd Value:	
Value Percent:	
Step:	NO
Remarks:	end of survey