

Manhole Inspection Report



Date:	09/24/2022	Weather:		Coding:	RZMACP
MH#:	M-607-012	Owner:	NA	Len. Surveyed:	14.9
P.O.#:		Surveyor:	Jen Costello	Rim to Invert:	16.4
Customer:		Cert. #:	U-907-5518	Wall Material:	Concrete (cast in place)

Street:	West of Lake Park Ave. 185' South of	Project:	Hobart, IN
City:	Hobart, IN	GPS Northing:	2284978.098
Location:	Local Rural Streets	GPS Easting:	2904553.537
Drain Area:	Southwest	GPS Accuracy:	Sub-Meter
Cover Shape:	Circular	Evidence of Surcharge:	Yes
Cover Size:	24.0	Potential for Runoff:	None
Comments:			

O&M Index:	2.00	O&M Quick:	2A00	O&M Rating:	26.00
Structural Index:	3.00	Structural Quick:	3B00	Structural Rating:	45.00
Overall Index:	2.54	Overall Quick:	3B2A	Overall Rating:	71.00

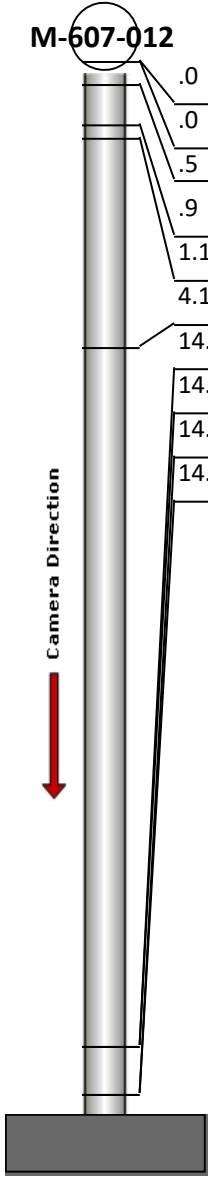
	Position	Code	Observation	Video (sec)	Grade
	.0	MGO	General Observation	10	NA
	.0	SAV	Surface Aggregate Visible	21	S 3
	.5	ISGT	Intruding Sealing Grout	33	M 2
	.9	ISGT	Intruding Sealing Grout	45	M 2
	1.1	MGO	General Observation	59	NA
	4.1	DAR	Deposits Attached Ragging	78	M 2
	14.1	DSGV	Deposits Settled Gravel	110	M 2
	14.1	DAR	Deposits Attached Ragging	120	M 2
	14.8	SAV	Surface Aggregate Visible	133	S 3
	14.8	MGO	General Observation	143	NA



Code: **MGO**
Description: **General Observation**

Distance (ft): **.0**
Structural Grade: **0**
O&M Grade: **0**
Clock Start/From:
Clock To:
1st Value:
2nd Value:
Value Percent:
Step: **NO**
Remarks: **access mh**



Code:	SAV
Description:	Surface Aggregate Visible
Distance (ft):	.0
Structural Grade:	3
O&M Grade:	0
Clock Start/From:	12
Clock To:	12
1st Value:	
2nd Value:	
Value Percent:	
Step:	NO
Remarks:	



Code:	ISGT
Description:	Intruding Sealing Grout
Distance (ft):	.5
Structural Grade:	0
O&M Grade:	2
Clock Start/From:	6
Clock To:	12
1st Value:	
2nd Value:	
Value Percent:	5.000
Step:	NO
Remarks:	



Code:	ISGT
Description:	Intruding Sealing Grout
Distance (ft):	.9
Structural Grade:	0
O&M Grade:	2
Clock Start/From:	12
Clock To:	12
1st Value:	
2nd Value:	
Value Percent:	5.000
Step:	NO
Remarks:	

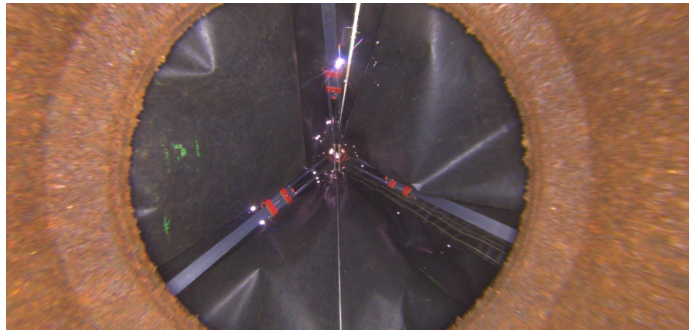

Code: **MGO**
Description: **General Observation**

Distance (ft): **1.1**
Structural Grade: **0**
O&M Grade: **0**
Clock Start/From:
Clock To:
1st Value:
2nd Value:
Value Percent:
Step: **NO**
Remarks: **underside of frame**



Code: **DAR**
Description: **Deposits Attached Ragging**

Distance (ft): **4.1**
Structural Grade: **0**
O&M Grade: **2**
Clock Start/From: **11**
Clock To: **1**
1st Value:
2nd Value:
Value Percent: **5.000**
Step: **YES**
Remarks:



Code: **DSGV**
Description: **Deposits Settled Gravel**

Distance (ft): **14.1**
Structural Grade: **0**
O&M Grade: **2**
Clock Start/From: **12**
Clock To: **2**
1st Value:
2nd Value:
Value Percent: **5.000**
Step: **NO**
Remarks:



Code: **DAR**
Description: **Deposits Attached Ragging**

Distance (ft): **14.1**
Structural Grade: **0**
O&M Grade: **2**
Clock Start/From: **11**
Clock To: **1**
1st Value:
2nd Value:
Value Percent: **5.000**
Step: **NO**
Remarks:



Code: **SAV**
Description: **Surface Aggregate Visible**

Distance (ft): **14.8**
Structural Grade: **3**
O&M Grade: **0**
Clock Start/From: **12**
Clock To: **12**
1st Value:
2nd Value:
Value Percent:
Step: **NO**
Remarks:



Code: **MGO**
Description: **General Observation**

Distance (ft): **14.8**
Structural Grade: **0**
O&M Grade: **0**
Clock Start/From:
Clock To:
1st Value:
2nd Value:
Value Percent:
Step: **NO**
Remarks: **end of survey**