

# Manhole Inspection Report



|           |                   |           |                        |                |                              |
|-----------|-------------------|-----------|------------------------|----------------|------------------------------|
| Date:     | <b>04/25/2018</b> | Weather:  |                        | Coding:        | <b>RZMACP</b>                |
| MH#:      | <b>M-607-018</b>  | Owner:    | <b>NA</b>              | Len. Surveyed: | <b>12.4</b>                  |
| P.O.#:    |                   | Surveyor: | <b>John Kuglmaier</b>  | Rim to Invert: | <b>12.5</b>                  |
| Customer: | <b>8.7</b>        | Cert. #:  | <b>U-1215-07002349</b> | Wall Material: | <b>Concrete (reinforced)</b> |

|              |                                      |                        |                      |
|--------------|--------------------------------------|------------------------|----------------------|
| Street:      | <b>10th St. 108' East of Ash St.</b> | Project:               | <b>Hobart, IN</b>    |
| City:        | <b>Hobart, IN</b>                    | GPS Northing:          | <b>0.0</b>           |
| Location:    |                                      | GPS Easting:           | <b>0.0</b>           |
| Drain Area:  | <b>Southwest</b>                     | GPS Accuracy:          | <b>Nearest Meter</b> |
| Cover Shape: | <b>Circular</b>                      | Evidence of Surcharge: | <b>Yes</b>           |
| Cover Size:  | <b>22.5</b>                          | Potential for Runoff:  | <b>None</b>          |
| Comments:    |                                      |                        |                      |

|                   |             |                   |             |                    |             |
|-------------------|-------------|-------------------|-------------|--------------------|-------------|
| O&M Index:        | <b>2.00</b> | O&M Quick:        | <b>2100</b> | O&M Rating:        | <b>2.00</b> |
| Structural Index: | <b>0.00</b> | Structural Quick: | <b>0000</b> | Structural Rating: | <b>0.00</b> |
| Overall Index:    | <b>2.00</b> | Overall Quick:    | <b>2100</b> | Overall Rating:    | <b>2.00</b> |

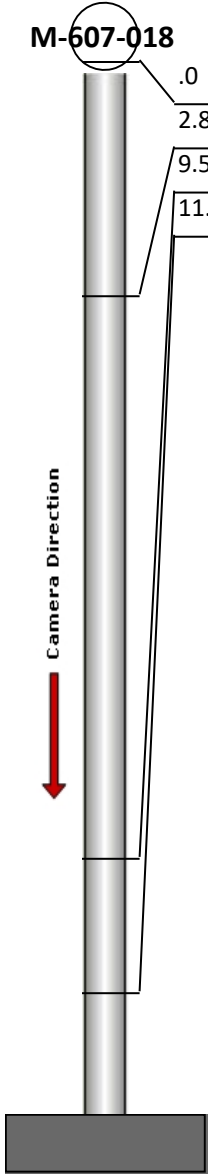
|  | Position  | Code | Observation             | Video (sec) | Grade |
|--|-----------|------|-------------------------|-------------|-------|
|  | M-607-018 |      |                         |             |       |
|  | .0        | MGP  | General Photo           | 10          | NA    |
|  | 2.8       | MGP  | General Photo           | 30          | NA    |
|  | 9.5       | DAZ  | Deposits Attached Other | 57          | M 2   |
|  | 11.1      | MGO  | General Observation     | 72          | NA    |



Code: **MGP**  
Description: **General Photo**

Distance (ft): **.0**  
Structural Grade: **0**  
O&M Grade: **0**  
Clock Start/From:  
Clock To:  
1st Value:  
2nd Value:  
Value Percent:  
Step: **NO**  
Remarks:

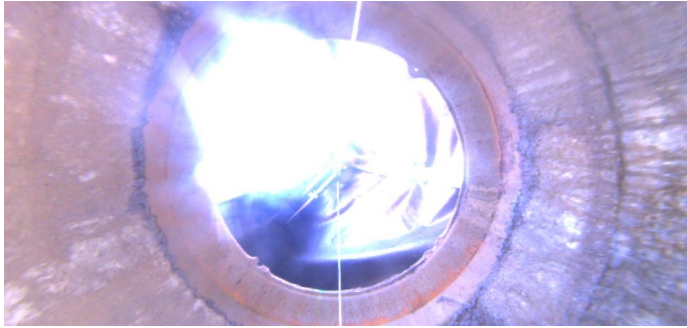

Code: **MGP**  
Description: **General Photo**

Distance (ft): **2.8**  
Structural Grade: **0**  
O&M Grade: **0**  
Clock Start/From:  
Clock To:  
1st Value:  
2nd Value:  
Value Percent:  
Step: **NO**  
Remarks:

---



Code: **DAZ**  
Description: **Deposits Attached Other**

Distance (ft): **9.5**  
Structural Grade: **0**  
O&M Grade: **2**  
Clock Start/From: **7**  
Clock To: **9**  
1st Value:  
2nd Value:  
Value Percent: **5.000**  
Step: **NO**  
Remarks: **Mixed materials**

---



Code: **MGO**  
Description: **General Observation**

Distance (ft): **11.1**  
Structural Grade: **0**  
O&M Grade: **0**  
Clock Start/From:  
Clock To:  
1st Value:  
2nd Value:  
Value Percent:  
Step: **NO**  
Remarks: **Ins. Comp.**