

Manhole Inspection Report



Date:	09/24/2022	Weather:		Coding:	RZMACP
MH#:	M-607-019	Owner:	NA	Len. Surveyed:	9.5
P.O.#:		Surveyor:	Jen Costello	Rim to Invert:	12.0
Customer:		Cert. #:	U-907-5518	Wall Material:	Concrete (cast in place)

Street:	Ash St. and 10th St.	Project:	Hobart, IN
City:	Hobart, IN	GPS Northing:	2285177.692
Location:	Local Rural Streets	GPS Easting:	2903194.318
Drain Area:	Southwest	GPS Accuracy:	Sub-Meter
Cover Shape:	Circular	Evidence of Surcharge:	No
Cover Size:	24.0	Potential for Runoff:	None
Comments:	PARTIAL DECENT DUE TO SPLATTER FROM DC		

O&M Index:	2.00	O&M Quick:	2100	O&M Rating:	2.00
Structural Index:	1.18	Structural Quick:	311A	Structural Rating:	13.00
Overall Index:	1.25	Overall Quick:	3121	Overall Rating:	15.00

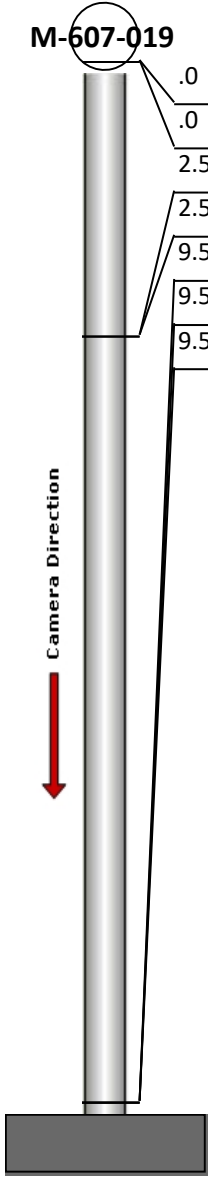
	Position	Code	Observation	Video (sec)	Grade
	.0	MGO	General Observation	10	NA
	.0	SRI	Surface Roughness Increased	21	S 1
	2.5	IW	Infil Weeper	40	M 2
	2.5	MGO	General Observation	51	NA
	9.5	SAP	Surface Aggregate Projecting	79	S 3
	9.5	SRI	Surface Roughness Increased	90	S 1
	9.5	MGO	General Observation	102	NA



Code: **MGO**
Description: **General Observation**

Distance (ft): **.0**
Structural Grade: **0**
O&M Grade: **0**
Clock Start/From:
Clock To:
1st Value:
2nd Value:
Value Percent:
Step: **NO**
Remarks: **access mh**



Code:	SRI
Description:	Surface Roughness Increased
Distance (ft):	.0
Structural Grade:	1
O&M Grade:	0
Clock Start/From:	12
Clock To:	12
1st Value:	
2nd Value:	
Value Percent:	
Step:	NO
Remarks:	



Code:	IW
Description:	Infil Weeper
Distance (ft):	2.5
Structural Grade:	0
O&M Grade:	2
Clock Start/From:	12
Clock To:	12
1st Value:	
2nd Value:	
Value Percent:	
Step:	NO
Remarks:	

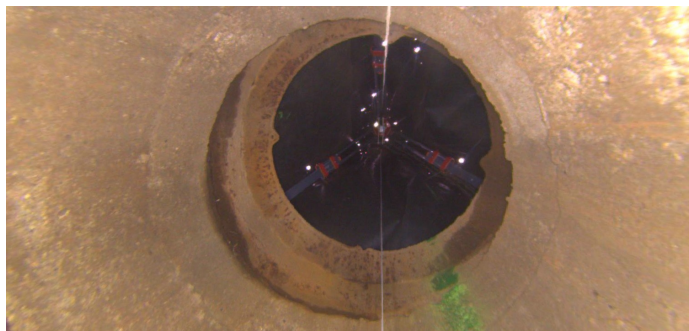

Code:	MGO
Description:	General Observation
Distance (ft):	2.5
Structural Grade:	0
O&M Grade:	0
Clock Start/From:	
Clock To:	
1st Value:	
2nd Value:	
Value Percent:	
Step:	NO
Remarks:	underside of frame



Code: **SAP**
Description: **Surface Aggregate Projecting**

Distance (ft): **9.5**
Structural Grade: **3**
O&M Grade: **0**
Clock Start/From: **12**
Clock To: **12**
1st Value:
2nd Value:
Value Percent:
Step: **NO**
Remarks:



Code: **SRI**
Description: **Surface Roughness Increased**

Distance (ft): **9.5**
Structural Grade: **1**
O&M Grade: **0**
Clock Start/From: **12**
Clock To: **12**
1st Value:
2nd Value:
Value Percent:
Step: **NO**
Remarks:



Code: **MGO**
Description: **General Observation**

Distance (ft): **9.5**
Structural Grade: **0**
O&M Grade: **0**
Clock Start/From:
Clock To:
1st Value:
2nd Value:
Value Percent:
Step: **NO**
Remarks: **end of survey**