

# Manhole Inspection Report



|           |            |           |              |                |                          |
|-----------|------------|-----------|--------------|----------------|--------------------------|
| Date:     | 09/20/2022 | Weather:  |              | Coding:        | RZMACP                   |
| MH#:      | M-607-056  | Owner:    | NA           | Len. Surveyed: | 5.4                      |
| P.O.#:    |            | Surveyor: | Jen Costello | Rim to Invert: | 6.2                      |
| Customer: |            | Cert. #:  | U-907-5518   | Wall Material: | Concrete (cast in place) |

|              |                                      |                        |             |
|--------------|--------------------------------------|------------------------|-------------|
| Street:      | Wisconsin St. 332' South of Fatima L | Project:               | Hobart, IN  |
| City:        | Hobart, IN                           | GPS Northing:          | 2283348.693 |
| Location:    | Local Rural Streets                  | GPS Easting:           | 2902098.192 |
| Drain Area:  | Southwest                            | GPS Accuracy:          | Sub-Meter   |
| Cover Shape: | Circular                             | Evidence of Surcharge: | No          |
| Cover Size:  | 24.0                                 | Potential for Runoff:  | None        |
| Comments:    |                                      |                        |             |

|                   |      |                   |      |                    |      |
|-------------------|------|-------------------|------|--------------------|------|
| O&M Index:        | 0.00 | O&M Quick:        | 0000 | O&M Rating:        | 0.00 |
| Structural Index: | 1.50 | Structural Quick: | 4115 | Structural Rating: | 9.00 |
| Overall Index:    | 1.50 | Overall Quick:    | 4115 | Overall Rating:    | 9.00 |

| Position  | Code | Observation                 | Video (sec) | Grade |
|---|------|-----------------------------|-------------|-------|
| <div> <div> <div>M-607-056</div> <div> <div>Camera Direction</div> <div></div> </div> </div> <div></div> </div> |      |                             |             |       |
| .0  | MGO  | General Observation         | 10          | NA    |
| .0  | SRI  | Surface Roughness Increased | 21          | S 1   |
| 2.9   | MGO  | General Observation         | 41          | NA    |
| 5.3   | SAM  | Surface Aggregate Missing   | 59          | S 4   |
| 5.3   | SRI  | Surface Roughness Increased | 70          | S 1   |
| 5.3   | MGO  | General Observation         | 82          | NA    |



Code: **MGO**  
Description: **General Observation**

Distance (ft): **.0**  
Structural Grade: **0**  
O&M Grade: **0**  
Clock Start/From:  
Clock To:  
1st Value:  
2nd Value:  
Value Percent:  
Step: **NO**  
Remarks: **access mh**



Code: **SRI**  
Description: **Surface Roughness Increased**

Distance (ft): **.0**  
Structural Grade: **1**  
O&M Grade: **0**  
Clock Start/From: **12**  
Clock To: **12**  
1st Value:  
2nd Value:  
Value Percent:  
Step: **NO**  
Remarks:

---

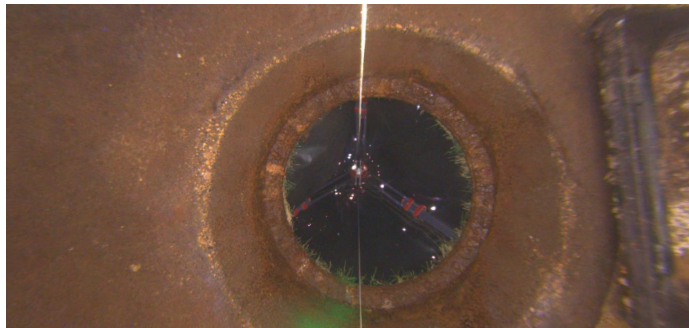

Code: **MGO**  
Description: **General Observation**

Distance (ft): **2.9**  
Structural Grade: **0**  
O&M Grade: **0**  
Clock Start/From:  
Clock To:  
1st Value:  
2nd Value:  
Value Percent:  
Step: **NO**  
Remarks: **underside of frame**

---



Code: **SAM**  
Description: **Surface Aggregate Missing**

Distance (ft): **5.3**  
Structural Grade: **4**  
O&M Grade: **0**  
Clock Start/From: **3**  
Clock To: **9**  
1st Value:  
2nd Value:  
Value Percent:  
Step: **NO**  
Remarks:



Code: **SRI**  
Description: **Surface Roughness Increased**

Distance (ft): **5.3**  
Structural Grade: **1**  
O&M Grade: **0**  
Clock Start/From: **12**  
Clock To: **12**  
1st Value:  
2nd Value:  
Value Percent:  
Step: **NO**  
Remarks:



Code: **MGO**  
Description: **General Observation**

Distance (ft): **5.3**  
Structural Grade: **0**  
O&M Grade: **0**  
Clock Start/From:  
Clock To:  
1st Value:  
2nd Value:  
Value Percent:  
Step: **NO**  
Remarks: **end of survey**