

Manhole Inspection Report



Date:	04/29/2018	Weather:		Coding:	RZMACP
MH#:	M-704-004	Owner:	NA	Len. Surveyed:	16.8
P.O.#:		Surveyor:	Jen Costello	Rim to Invert:	18.8
Customer:		Cert. #:	U-907-5518	Wall Material:	Concrete (reinforced)

Street:	Linda St. 41' North of Home Ave.	Project:	Hobart, IN
City:	Hobart, IN	GPS Northing:	41.53818512
Location:		GPS Easting:	-87.25004578
Drain Area:	Northeast	GPS Accuracy:	Nearest Meter
Cover Shape:	Circular	Evidence of Surcharge:	No
Cover Size:	22.5	Potential for Runoff:	None
Comments:			

O&M Index:	2.00	O&M Quick:	2100	O&M Rating:	2.00
Structural Index:	3.00	Structural Quick:	3100	Structural Rating:	3.00
Overall Index:	2.50	Overall Quick:	3121	Overall Rating:	5.00

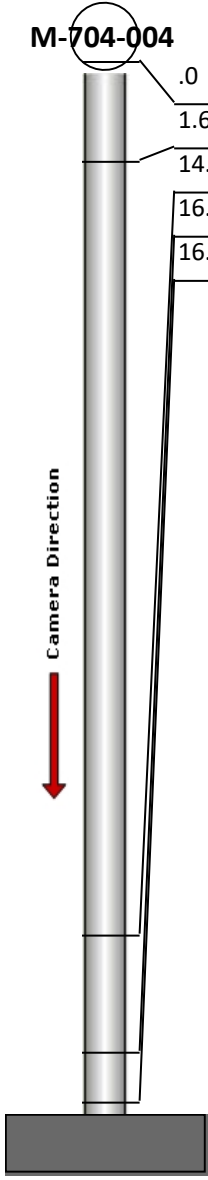
	Position	Code	Observation	Video (sec)	Grade
					
	.0	MGO	General Observation	10	NA
	1.6	MGP	General Photo	26	NA
	14.1	SAV	Surface Aggregate Visible	65	S 3
	16.0	DAR	Deposits Attached Ragging	80	M 2
	16.8	MGO	General Observation	92	NA



Code: **MGO**
Description: **General Observation**

Distance (ft): **.0**
Structural Grade: **0**
O&M Grade: **0**
Clock Start/From:
Clock To:
1st Value:
2nd Value:
Value Percent:
Step: **NO**
Remarks: **ACCESS MH**

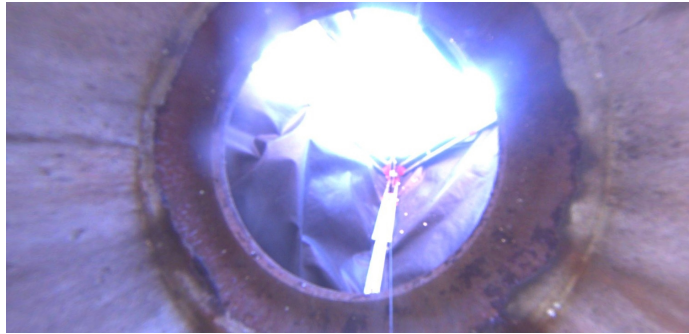

Code:	MGP
Description:	General Photo
Distance (ft):	1.6
Structural Grade:	0
O&M Grade:	0
Clock Start/From:	
Clock To:	
1st Value:	
2nd Value:	
Value Percent:	
Step:	NO
Remarks:	UNDERSIDE OF FRAME



Code:	SAV
Description:	Surface Aggregate Visible
Distance (ft):	14.1
Structural Grade:	3
O&M Grade:	0
Clock Start/From:	12
Clock To:	12
1st Value:	
2nd Value:	
Value Percent:	
Step:	NO
Remarks:	



Code:	DAR
Description:	Deposits Attached Ragging
Distance (ft):	16.0
Structural Grade:	0
O&M Grade:	2
Clock Start/From:	2
Clock To:	4
1st Value:	
2nd Value:	
Value Percent:	10.000
Step:	YES
Remarks:	



Code: **MGO**
Description: **General Observation**

Distance (ft): **16.8**
Structural Grade: **0**
O&M Grade: **0**
Clock Start/From:
Clock To:
1st Value:
2nd Value:
Value Percent:
Step: **NO**
Remarks: **END SURVEY**