

# Manhole Inspection Report



Date:	<b>05/16/2018</b>	Weather:		Coding:	<b>RZMACP</b>
MH#:	<b>M-704-006</b>	Owner:	<b>NA</b>	Len. Surveyed:	<b>14.2</b>
P.O.#:		Surveyor:	<b>Jen Costello</b>	Rim to Invert:	<b>15.1</b>
Customer:		Cert. #:	<b>U-907-5518</b>	Wall Material:	<b>Concrete (reinforced)</b>

Street:	<b>Linda St. 303' South of East Hickey S</b>	Project:	<b>Hobart, IN</b>
City:	<b>Hobart, IN</b>	GPS Northing:	<b>2907098.035</b>
Location:		GPS Easting:	<b>2907098.035</b>
Drain Area:	<b>Northeast</b>	GPS Accuracy:	<b>Sub-Meter</b>
Cover Shape:	<b>Circular</b>	Evidence of Surcharge:	<b>No</b>
Cover Size:	<b>22.5</b>	Potential for Runoff:	<b>None</b>
Comments:			

O&M Index:	<b>2.00</b>	O&M Quick:	<b>2100</b>	O&M Rating:	<b>2.00</b>
Structural Index:	<b>0.00</b>	Structural Quick:	<b>0000</b>	Structural Rating:	<b>0.00</b>
Overall Index:	<b>2.00</b>	Overall Quick:	<b>2100</b>	Overall Rating:	<b>2.00</b>

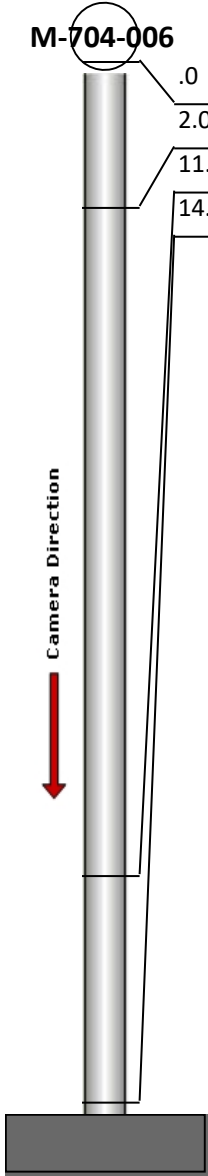
	Position	Code	Observation	Video (sec)	Grade
	.0	MGP	General Photo	10	NA
	2.0	MGO	General Observation	27	NA
	11.1	OBB	Obstacle Brick	59	M 2
	14.2	MGO	General Observation	76	NA

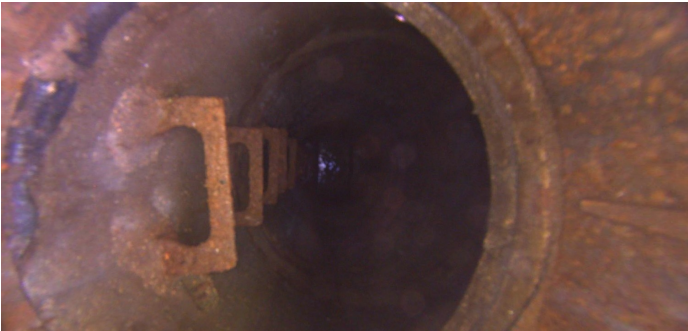

Code:

MGP

Description:

General Photo

Distance (ft):

.0

Structural Grade:

0

O&M Grade:

0

Clock Start/From:

Clock To:

1st Value:

2nd Value:

Value Percent:

Step:

NO

Remarks:

access mh

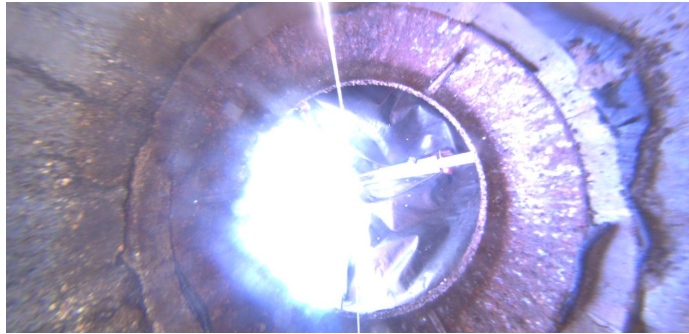

Code: **MGO**  
Description: **General Observation**

Distance (ft): **2.0**  
Structural Grade: **0**  
O&M Grade: **0**  
Clock Start/From:  
Clock To:  
1st Value:  
2nd Value:  
Value Percent:  
Step: **NO**  
Remarks: **underside of frame**

---



Code: **OBB**  
Description: **Obstacle Brick**

Distance (ft): **11.1**  
Structural Grade: **0**  
O&M Grade: **2**  
Clock Start/From: **9**  
Clock To:  
1st Value:  
2nd Value:  
Value Percent: **5.000**  
Step: **YES**  
Remarks:

---



Code: **MGO**  
Description: **General Observation**

Distance (ft): **14.2**  
Structural Grade: **0**  
O&M Grade: **0**  
Clock Start/From:  
Clock To:  
1st Value:  
2nd Value:  
Value Percent:  
Step: **NO**  
Remarks: **end survey**