

Manhole Inspection Report



Date:	04/29/2018	Weather:		Coding:	RZMACP
MH#:	M-704-015	Owner:	NA	Len. Surveyed:	10.3
P.O.#:		Surveyor:	Jen Costello	Rim to Invert:	10.7
Customer:		Cert. #:	U-907-5518	Wall Material:	Brick

Street:	Home Ave. 116' West of Linda St.	Project:	Hobart, IN
City:	Hobart, IN	GPS Northing:	41.53803253
Location:		GPS Easting:	-87.25050354
Drain Area:	Northeast	GPS Accuracy:	Nearest Meter
Cover Shape:	Circular	Evidence of Surcharge:	No
Cover Size:	22.5	Potential for Runoff:	None
Comments:			

O&M Index:	2.00	O&M Quick:	2100	O&M Rating:	2.00
Structural Index:	0.00	Structural Quick:	0000	Structural Rating:	0.00
Overall Index:	2.00	Overall Quick:	2100	Overall Rating:	2.00

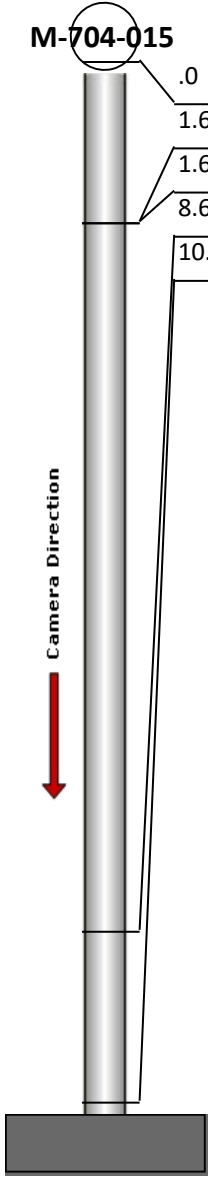
	Position	Code	Observation	Video (sec)	Grade
	.0	MGO	General Observation	10	NA
	1.6	MGP	General Photo	27	NA
	1.6	MGO	General Observation	40	NA
	8.6	OBR	Obstacle Rocks	66	M 2
	10.3	MGO	General Observation	80	NA



Code: **MGO**
Description: **General Observation**

Distance (ft): **.0**
Structural Grade: **0**
O&M Grade: **0**
Clock Start/From:
Clock To:
1st Value:
2nd Value:
Value Percent:
Step: **NO**
Remarks: **access mh**

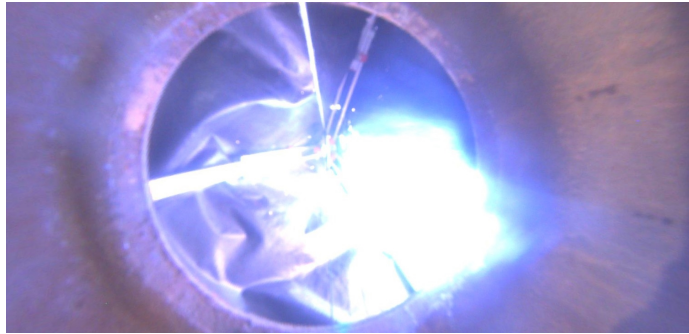

Code:	MGP
Description:	General Photo
Distance (ft):	1.6
Structural Grade:	0
O&M Grade:	0
Clock Start/From:	
Clock To:	
1st Value:	
2nd Value:	
Value Percent:	
Step:	NO
Remarks:	underside of frame



Code:	MGO
Description:	General Observation
Distance (ft):	1.6
Structural Grade:	0
O&M Grade:	0
Clock Start/From:	
Clock To:	
1st Value:	
2nd Value:	
Value Percent:	
Step:	YES
Remarks:	broken step



Code:	OBR
Description:	Obstacle Rocks
Distance (ft):	8.6
Structural Grade:	0
O&M Grade:	2
Clock Start/From:	9
Clock To:	3
1st Value:	
2nd Value:	
Value Percent:	5.000
Step:	NO
Remarks:	



Code: **MGO**
Description: **General Observation**

Distance (ft): **10.3**
Structural Grade: **0**
O&M Grade: **0**
Clock Start/From:
Clock To:
1st Value:
2nd Value:
Value Percent:
Step: **NO**
Remarks: **end survey**