

Manhole Inspection Report



Date:	10/13/2022	Weather:		Coding:	RZMACP
MH#:	M-704-048	Owner:	NA	Len. Surveyed:	5.9
P.O.#:		Surveyor:	Jen Costello	Rim to Invert:	7.3
Customer:		Cert. #:	U-907-5518	Wall Material:	Concrete (precast)

Street:	North of Ridge Road. 924'. East of La	Project:	Hobart, IN
City:	Hobart, IN	GPS Northing:	2291279.294
Location:	Local Rural Streets	GPS Easting:	2905259.306
Drain Area:	North	GPS Accuracy:	Sub-Meter
Cover Shape:	Circular	Evidence of Surcharge:	Yes
Cover Size:	24.0	Potential for Runoff:	None
Comments:			

O&M Index:	2.00	O&M Quick:	2100	O&M Rating:	2.00
Structural Index:	3.25	Structural Quick:	5137	Structural Rating:	26.00
Overall Index:	3.11	Overall Quick:	5137	Overall Rating:	28.00

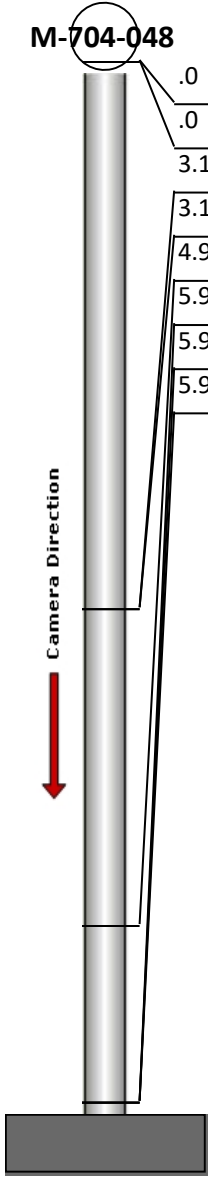
	Position	Code	Observation	Video (sec)	Grade
	.0	MGO	General Observation	10	NA
	.0	SAV	Surface Aggregate Visible	21	S 3
	3.1	MGO	General Observation	41	NA
	3.1	SRV	Surface Reinforcement Visible	54	S 5
	4.9	DAR	Deposits Attached Ragging	70	M 2
	5.9	SAV	Surface Aggregate Visible	84	S 3
	5.9	SAV	Surface Aggregate Visible	95	S 3
	5.9	MGO	General Observation	106	NA



Code: **MGO**
Description: **General Observation**

Distance (ft): **.0**
Structural Grade: **0**
O&M Grade: **0**
Clock Start/From:
Clock To:
1st Value:
2nd Value:
Value Percent:
Step: **NO**
Remarks: **access mh**



Code: **SAV**
Description: **Surface Aggregate Visible**

Distance (ft): **.0**
Structural Grade: **3**
O&M Grade: **0**
Clock Start/From: **12**
Clock To: **12**
1st Value:
2nd Value:
Value Percent:
Step: **NO**
Remarks:

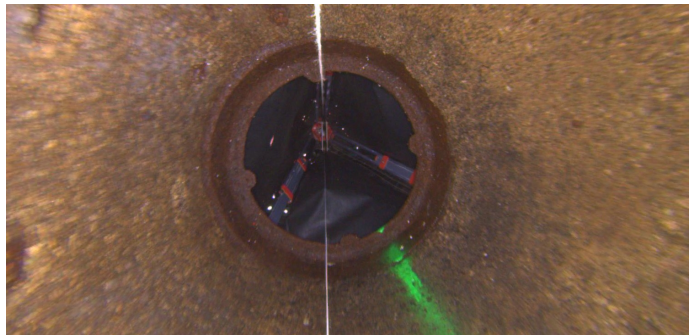

Code: **MGO**
Description: **General Observation**

Distance (ft): **3.1**
Structural Grade: **0**
O&M Grade: **0**
Clock Start/From:
Clock To:
1st Value:
2nd Value:
Value Percent:
Step: **NO**
Remarks: **underside of frame**



Code: **SRV**
Description: **Surface Reinforcement Visible**

Distance (ft): **3.1**
Structural Grade: **5**
O&M Grade: **0**
Clock Start/From: **3**
Clock To: **4**
1st Value:
2nd Value:
Value Percent:
Step: **NO**
Remarks:



Code:	DAR
Description:	Deposits Attached Ragging
Distance (ft):	4.9
Structural Grade:	0
O&M Grade:	2
Clock Start/From:	2
Clock To:	
1st Value:	
2nd Value:	
Value Percent:	5.000
Step:	NO
Remarks:	



Code:	SAV
Description:	Surface Aggregate Visible
Distance (ft):	5.9
Structural Grade:	3
O&M Grade:	0
Clock Start/From:	12
Clock To:	12
1st Value:	
2nd Value:	
Value Percent:	
Step:	NO
Remarks:	



Code:	SAV
Description:	Surface Aggregate Visible
Distance (ft):	5.9
Structural Grade:	3
O&M Grade:	0
Clock Start/From:	12
Clock To:	12
1st Value:	
2nd Value:	
Value Percent:	
Step:	NO
Remarks:	



Code:	MGO
Description:	General Observation
Distance (ft):	5.9
Structural Grade:	0
O&M Grade:	0
Clock Start/From:	
Clock To:	
1st Value:	
2nd Value:	
Value Percent:	
Step:	NO
Remarks:	end of survey