

Manhole Inspection Report



Date:	10/10/2022	Weather:		Coding:	RZMACP
MH#:	M-704-053	Owner:	NA	Len. Surveyed:	3.4
P.O.#:		Surveyor:	Jen Costello	Rim to Invert:	4.0
Customer:		Cert. #:	U-907-5518	Wall Material:	Concrete (cast in place)

Street:	338' East of Lake Park Ave. 182' North	Project:	Hobart, IN
City:	Hobart, IN	GPS Northing:	2292223.925
Location:	Other	GPS Easting:	2904789.576
Drain Area:	North	GPS Accuracy:	Sub-Meter
Cover Shape:	Circular	Evidence of Surcharge:	Yes
Cover Size:	24.0	Potential for Runoff:	None
Comments:			

O&M Index:	3.00	O&M Quick:	3100	O&M Rating:	3.00
Structural Index:	1.00	Structural Quick:	1500	Structural Rating:	5.00
Overall Index:	1.33	Overall Quick:	3115	Overall Rating:	8.00

Position	Code	Observation	Video (sec)	Grade
<div> <div> <div>M-704-053</div> <div> <div>Camera Direction</div> <div></div> </div> </div> <div> <div></div> <div></div> </div> </div>				
.0	MGO	General Observation	10	NA
.0	SRI	Surface Roughness Increased	21	S 1
.9	MGO	General Observation	36	NA
3.2	SRI	Surface Roughness Increased	54	S 1
3.2	SRI	Surface Roughness Increased	65	S 1
3.2	DSF	Deposits Settled Fine	75	M 3
3.2	SRI	Surface Roughness Increased	86	S 1
3.2	MGO	General Observation	97	NA



Code: **MGO**
Description: **General Observation**

Distance (ft): **.0**
Structural Grade: **0**
O&M Grade: **0**
Clock Start/From:
Clock To:
1st Value:
2nd Value:
Value Percent:
Step: **NO**
Remarks: **access mh**

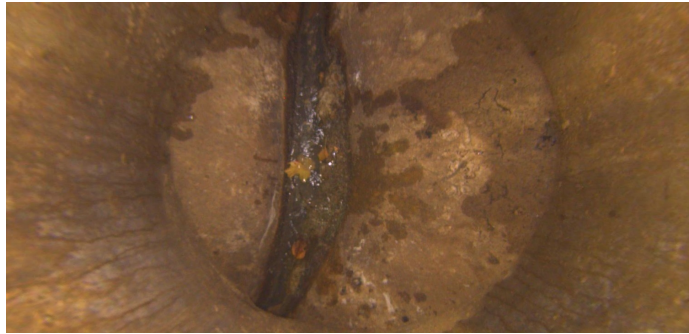

Code: **SRI**
Description: **Surface Roughness Increased**

Distance (ft): **.0**
Structural Grade: **1**
O&M Grade: **0**
Clock Start/From: **12**
Clock To: **12**
1st Value:
2nd Value:
Value Percent:
Step: **NO**
Remarks:

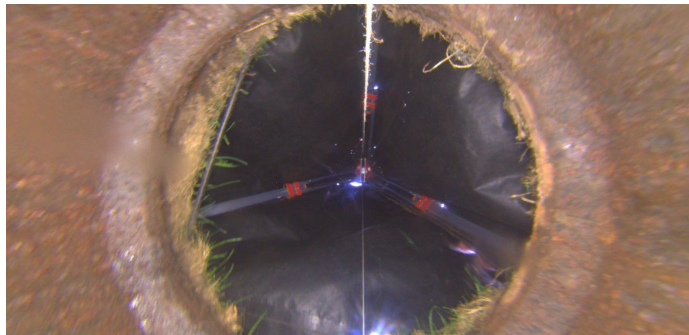

Code: **MGO**
Description: **General Observation**

Distance (ft): **.9**
Structural Grade: **0**
O&M Grade: **0**
Clock Start/From:
Clock To:
1st Value:
2nd Value:
Value Percent:
Step: **NO**
Remarks: **underside of frame**



Code: **SRI**
Description: **Surface Roughness Increased**

Distance (ft): **3.2**
Structural Grade: **1**
O&M Grade: **0**
Clock Start/From: **12**
Clock To: **12**
1st Value:
2nd Value:
Value Percent:
Step: **NO**
Remarks:



Code: **SRI**
Description: **Surface Roughness Increased**

Distance (ft): **3.2**
Structural Grade: **1**
O&M Grade: **0**
Clock Start/From: **3**
Clock To: **9**
1st Value:
2nd Value:
Value Percent:
Step: **NO**
Remarks:



Code: **DSF**
Description: **Deposits Settled Fine**

Distance (ft): **3.2**
Structural Grade: **0**
O&M Grade: **3**
Clock Start/From: **4**
Clock To: **8**
1st Value:
2nd Value:
Value Percent: **20.000**
Step: **NO**
Remarks:



Code: **SRI**
Description: **Surface Roughness Increased**

Distance (ft): **3.2**
Structural Grade: **1**
O&M Grade: **0**
Clock Start/From: **12**
Clock To: **12**
1st Value:
2nd Value:
Value Percent:
Step: **NO**
Remarks:



Code:	MGO
Description:	General Observation
Distance (ft):	3.2
Structural Grade:	0
O&M Grade:	0
Clock Start/From:	
Clock To:	
1st Value:	
2nd Value:	
Value Percent:	
Step:	NO
Remarks:	end of survey