

Manhole Inspection Report



Date:	04/27/2018	Weather:		Coding:	RZMACP
MH#:	M-705-021	Owner:	NA	Len. Surveyed:	7.1
P.O.#:		Surveyor:	Jen Costello	Rim to Invert:	6.6
Customer:		Cert. #:	U-907-5518	Wall Material:	Concrete (reinforced)

Street:	Intersection of Water St. and 6th St.	Project:	Hobart, IN
City:	Hobart, IN	GPS Northing:	41.52903748
Location:		GPS Easting:	-87.2559433
Drain Area:	South	GPS Accuracy:	Nearest Meter
Cover Shape:	Circular	Evidence of Surcharge:	No
Cover Size:	22.5	Potential for Runoff:	None
Comments:			

O&M Index:	0.00	O&M Quick:	0000	O&M Rating:	0.00
Structural Index:	0.00	Structural Quick:	0000	Structural Rating:	0.00
Overall Index:	0.00	Overall Quick:	0000	Overall Rating:	0.00

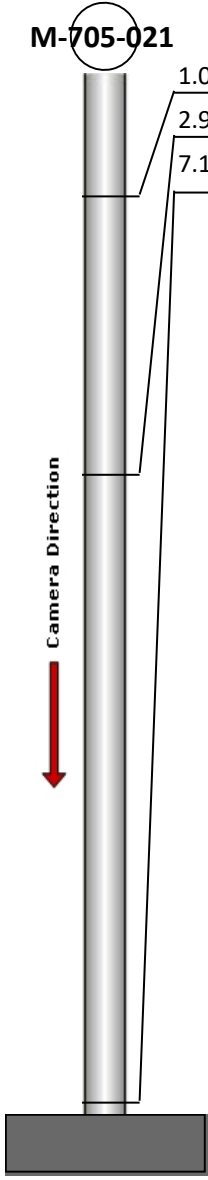
	Position	Code	Observation	Video (sec)	Grade
					
	1.0	MGO	General Observation	12	NA
	2.9	MGP	General Photo	30	NA
	7.1	MGO	General Observation	52	NA



Code: **MGO**
Description: **General Observation**

Distance (ft): **1.0**
Structural Grade: **0**
O&M Grade: **0**
Clock Start/From:
Clock To:
1st Value:
2nd Value:
Value Percent:
Step: **NO**
Remarks: **ACCESS MH**

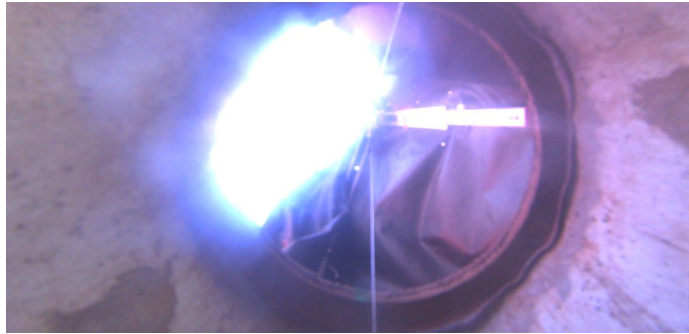

Code:	MGP
Description:	General Photo
Distance (ft):	2.9
Structural Grade:	0
O&M Grade:	0
Clock Start/From:	
Clock To:	
1st Value:	
2nd Value:	
Value Percent:	
Step:	NO
Remarks:	UNDERSIDE OF FRAME

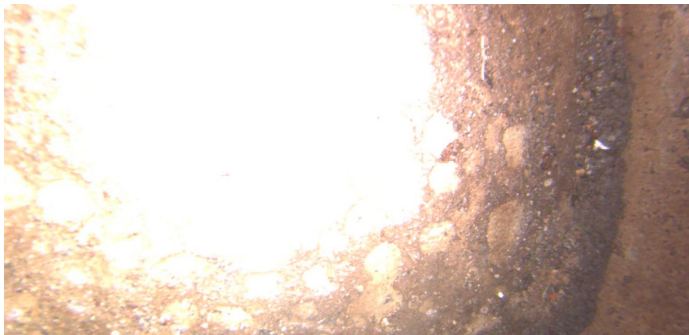

Code:	MGO
Description:	General Observation
Distance (ft):	7.1
Structural Grade:	0
O&M Grade:	0
Clock Start/From:	
Clock To:	
1st Value:	
2nd Value:	
Value Percent:	
Step:	NO
Remarks:	END SURVEY