

Manhole Inspection Report



Date:	05/03/2018	Weather:		Coding:	RZMACP
MH#:	M-705-030	Owner:	NA	Len. Surveyed:	7.5
P.O.#:		Surveyor:	Jen Costello	Rim to Invert:	9.0
Customer:		Cert. #:	U-907-5518	Wall Material:	Concrete (reinforced)

Street:	Center St. 228' South of 4th St.	Project:	Hobart, IN
City:	Hobart, IN	GPS Northing:	2906359.037
Location:		GPS Easting:	2906359.037
Drain Area:	South	GPS Accuracy:	Sub-Meter
Cover Shape:	Circular	Evidence of Surcharge:	No
Cover Size:	22.5	Potential for Runoff:	None
Comments:			

O&M Index:	0.00	O&M Quick:	0000	O&M Rating:	0.00
Structural Index:	2.00	Structural Quick:	2100	Structural Rating:	2.00
Overall Index:	2.00	Overall Quick:	2100	Overall Rating:	2.00

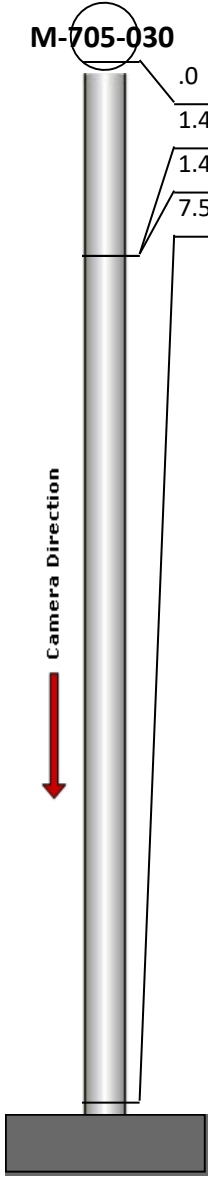
	Position	Code	Observation	Video (sec)	Grade
	M-705-030				
	.0	MGP	General Photo	10	NA
	1.4	CL	Crack Longitudinal	25	S 2
	1.4	MGO	General Observation	38	NA
	7.5	MGO	General Observation	63	NA



Code: **MGP**
Description: **General Photo**

Distance (ft): **.0**
Structural Grade: **0**
O&M Grade: **0**
Clock Start/From:
Clock To:
1st Value:
2nd Value:
Value Percent:
Step: **NO**
Remarks: **ACCESS MH**



Code: **CL**
Description: **Crack Longitudinal**

Distance (ft): **1.4**
Structural Grade: **2**
O&M Grade: **0**
Clock Start/From: **12**
Clock To:
1st Value:
2nd Value:
Value Percent:
Step: **NO**
Remarks:

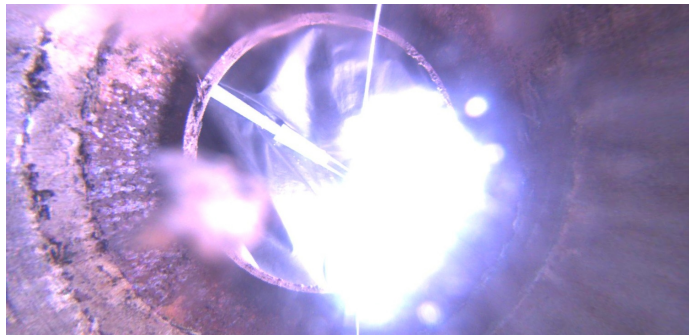

Code: **MGO**
Description: **General Observation**

Distance (ft): **1.4**
Structural Grade: **0**
O&M Grade: **0**
Clock Start/From:
Clock To:
1st Value:
2nd Value:
Value Percent:
Step: **NO**
Remarks: **UNDERSIDE OF FRAME**

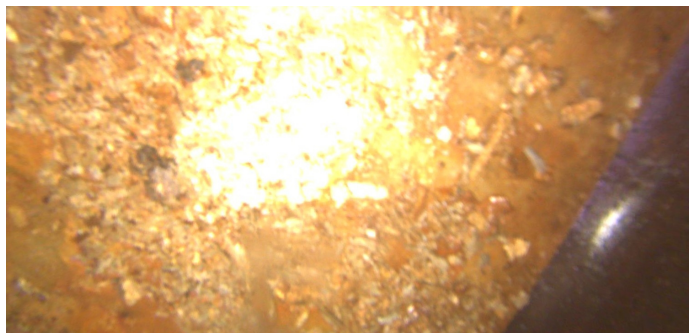

Code: **MGO**
Description: **General Observation**

Distance (ft): **7.5**
Structural Grade: **0**
O&M Grade: **0**
Clock Start/From:
Clock To:
1st Value:
2nd Value:
Value Percent:
Step: **NO**
Remarks: **END SURVEY**