

Manhole Inspection Report



Date:	05/04/2018	Weather:		Coding:	RZMACP
MH#:	M-705-078	Owner:	NA	Len. Surveyed:	1.0
P.O.#:		Surveyor:	Jen Costello	Rim to Invert:	17.7
Customer:		Cert. #:	U-907-5518	Wall Material:	Concrete (reinforced)

Street:	. West Side of River. North Side of	Project:	Hobart, IN
City:	Hobart, IN	GPS Northing:	2905448.311
Location:		GPS Easting:	2905448.311
Drain Area:	West	GPS Accuracy:	Sub-Meter
Cover Shape:	Circular	Evidence of Surcharge:	No
Cover Size:	22.5	Potential for Runoff:	None
Comments:			

O&M Index:	0.00	O&M Quick:	0000	O&M Rating:	0.00
Structural Index:	0.00	Structural Quick:	0000	Structural Rating:	0.00
Overall Index:	0.00	Overall Quick:	0000	Overall Rating:	0.00

	Position	Code	Observation	Video (sec)	Grade
<div> <div>M-705-078</div> <div> <div>Camera Direction</div> <div></div> </div> </div>	.0	MGO	General Observation	10	NA
	1.0	MSA	Abandoned Survey	24	NA

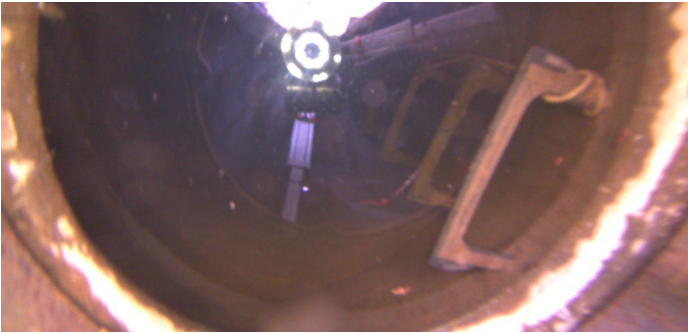

Code:

MGO

Description:

General Observation

Distance (ft):

.0

Structural Grade:

0

O&M Grade:

0

Clock Start/From:

Clock To:

1st Value:

2nd Value:

Value Percent:

Step:

NO

Remarks:

access MH



Code:	MSA
Description:	Abandoned Survey
Distance (ft):	1.0
Structural Grade:	0
O&M Grade:	0
Clock Start/From:	
Clock To:	
1st Value:	
2nd Value:	
Value Percent:	
Step:	NO
Remarks:	SUBMERGED