

# Manhole Inspection Report



Date:	<b>04/23/2018</b>	Weather:		Coding:	<b>RZMACP</b>
MH#:	<b>M-706-002</b>	Owner:	<b>NA</b>	Len. Surveyed:	<b>14.9</b>
P.O.#:		Surveyor:	<b>Jen Costello</b>	Rim to Invert:	<b>14.7</b>
Customer:	<b>8.7</b>	Cert. #:	<b>U-907-5518</b>	Wall Material:	<b>Concrete (reinforced)</b>

Street:	<b>Intersection of 10th St. and Garfield</b>	Project:	<b>Hobart, IN</b>
City:	<b>Hobart, IN</b>	GPS Northing:	<b>0.0</b>
Location:		GPS Easting:	<b>0.0</b>
Drain Area:	<b>Southeast</b>	GPS Accuracy:	<b>Nearest Meter</b>
Cover Shape:	<b>Circular</b>	Evidence of Surcharge:	<b>No</b>
Cover Size:	<b>22.5</b>	Potential for Runoff:	<b>None</b>
Comments:			

O&M Index:	<b>2.00</b>	O&M Quick:	<b>2200</b>	O&M Rating:	<b>4.00</b>
Structural Index:	<b>3.00</b>	Structural Quick:	<b>3400</b>	Structural Rating:	<b>12.00</b>
Overall Index:	<b>2.67</b>	Overall Quick:	<b>3422</b>	Overall Rating:	<b>16.00</b>

	Position	Code	Observation	Video (sec)	Grade
	M-706-002				
	.0	MGO	General Observation	10	NA
	.8	SAV	Surface Aggregate Visible	23	S 3
	2.2	MGP	General Photo	40	NA
	5.4	IS	Infil Stain	59	NA
	7.3	SAV	Surface Aggregate Visible	75	S 3
	10.3	IW	Infil Weeper	92	M 2
	12.8	SAP	Surface Aggregate Projecting	108	S 3
	13.6	DAR	Deposits Attached Ragging	121	M 2
	13.6	SAP	Surface Aggregate Projecting	133	S 3
	14.9	MGO	General Observation	147	NA



Code: **MGO**  
Description: **General Observation**

Distance (ft): **.0**  
Structural Grade: **0**  
O&M Grade: **0**  
Clock Start/From:  
Clock To:  
1st Value:  
2nd Value:  
Value Percent:  
Step: **NO**  
Remarks: **ACCESS MH**



Code:	<b>SAV</b>
Description:	<b>Surface Aggregate Visible</b>
Distance (ft):	<b>.8</b>
Structural Grade:	<b>3</b>
O&M Grade:	<b>0</b>
Clock Start/From:	<b>12</b>
Clock To:	<b>12</b>
1st Value:	
2nd Value:	
Value Percent:	
Step:	<b>NO</b>
Remarks:	

---



Code:	<b>MGP</b>
Description:	<b>General Photo</b>
Distance (ft):	<b>2.2</b>
Structural Grade:	<b>0</b>
O&M Grade:	<b>0</b>
Clock Start/From:	
Clock To:	
1st Value:	
2nd Value:	
Value Percent:	
Step:	<b>NO</b>
Remarks:	<b>UNDERSIDE OF FRAME</b>

---



Code:	<b>IS</b>
Description:	<b>Infil Stain</b>
Distance (ft):	<b>5.4</b>
Structural Grade:	<b>0</b>
O&M Grade:	<b>0</b>
Clock Start/From:	<b>8</b>
Clock To:	<b>9</b>
1st Value:	
2nd Value:	
Value Percent:	
Step:	<b>NO</b>
Remarks:	



Code: **SAV**  
Description: **Surface Aggregate Visible**  
  
Distance (ft): **7.3**  
Structural Grade: **3**  
O&M Grade: **0**  
Clock Start/From: **12**  
Clock To: **12**  
1st Value:  
2nd Value:  
Value Percent:  
Step: **NO**  
Remarks:

---



Code: **IW**  
Description: **Infil Weeper**  
  
Distance (ft): **10.3**  
Structural Grade: **0**  
O&M Grade: **2**  
Clock Start/From: **8**  
Clock To: **10**  
1st Value:  
2nd Value:  
Value Percent:  
Step: **NO**  
Remarks:

---



Code: **SAP**  
Description: **Surface Aggregate Projecting**  
  
Distance (ft): **12.8**  
Structural Grade: **3**  
O&M Grade: **0**  
Clock Start/From: **9**  
Clock To: **3**  
1st Value:  
2nd Value:  
Value Percent:  
Step: **NO**  
Remarks:

---

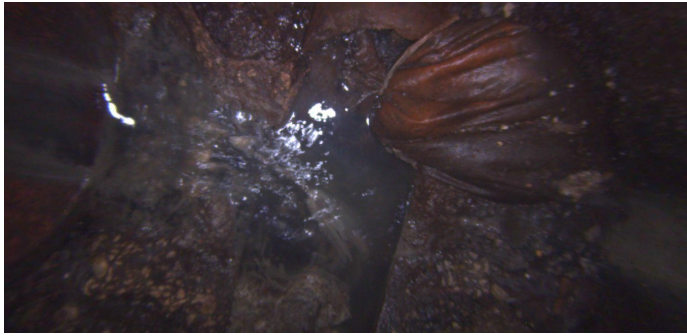

Code: **DAR**  
Description: **Deposits Attached Ragging**

Distance (ft): **13.6**  
Structural Grade: **0**  
O&M Grade: **2**  
Clock Start/From: **1**  
Clock To: **3**  
1st Value:  
2nd Value:  
Value Percent: **10.000**  
Step: **NO**  
Remarks:

---



Code: **SAP**  
Description: **Surface Aggregate Projecting**

Distance (ft): **13.6**  
Structural Grade: **3**  
O&M Grade: **0**  
Clock Start/From: **12**  
Clock To: **12**  
1st Value:  
2nd Value:  
Value Percent:  
Step: **NO**  
Remarks:

---



Code: **MGO**  
Description: **General Observation**

Distance (ft): **14.9**  
Structural Grade: **0**  
O&M Grade: **0**  
Clock Start/From:  
Clock To:  
1st Value:  
2nd Value:  
Value Percent:  
Step: **NO**  
Remarks: **END SURVEY**