

Manhole Inspection Report



Date:	04/24/2018	Weather:		Coding:	RZMACP
MH#:	M-706-008.2	Owner:	NA	Len. Surveyed:	8.2
P.O.#:		Surveyor:	Jen Costello	Rim to Invert:	7.5
Customer:	8.7	Cert. #:	U-907-5518	Wall Material:	Brick

Street:	Garfield St. 129' North of 9th St.	Project:	Hobart, IN
City:	Hobart, IN	GPS Northing:	0.0
Location:		GPS Easting:	0.0
Drain Area:	Southeast	GPS Accuracy:	Nearest Meter
Cover Shape:	Circular	Evidence of Surcharge:	No
Cover Size:	22.5	Potential for Runoff:	None
Comments:			

O&M Index:	2.00	O&M Quick:	2100	O&M Rating:	2.00
Structural Index:	3.00	Structural Quick:	3100	Structural Rating:	3.00
Overall Index:	2.50	Overall Quick:	3121	Overall Rating:	5.00

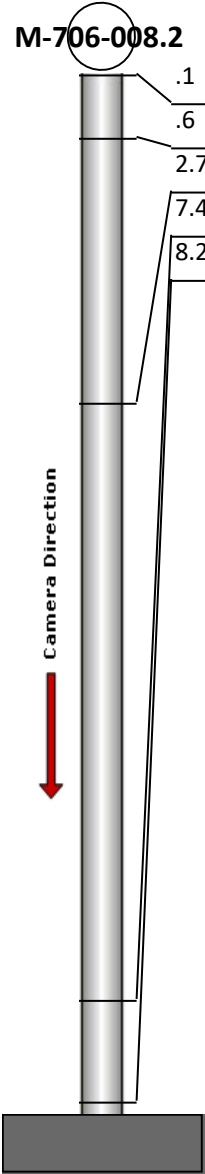
	Position	Code	Observation	Video (sec)	Grade
M-706-008.2					
	.1	MGO	General Observation	10	NA
	.6	MMM	Mortar Missing Medium	23	S 3
	2.7	MGO	General Observation	40	NA
	7.4	DSF	Deposits Settled Fine	62	M 2
	8.2	MGO	General Observation	75	NA



Code: **MGO**
Description: **General Observation**

Distance (ft): **.1**
Structural Grade: **0**
O&M Grade: **0**
Clock Start/From:
Clock To:
1st Value:
2nd Value:
Value Percent:
Step: **NO**
Remarks: **ACCESS MH**



Code: **MMM**
Description: **Mortar Missing Medium**

Distance (ft): **.6**
Structural Grade: **3**
O&M Grade: **0**
Clock Start/From: **12**
Clock To: **12**
1st Value:
2nd Value:
Value Percent:
Step: **NO**
Remarks:

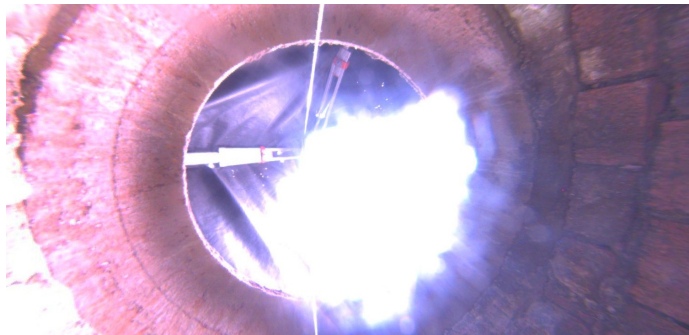

Code: **MGO**
Description: **General Observation**

Distance (ft): **2.7**
Structural Grade: **0**
O&M Grade: **0**
Clock Start/From:
Clock To:
1st Value:
2nd Value:
Value Percent:
Step: **NO**
Remarks: **UNDERSIDE OF FRAME**



Code: **DSF**
Description: **Deposits Settled Fine**

Distance (ft): **7.4**
Structural Grade: **0**
O&M Grade: **2**
Clock Start/From: **12**
Clock To: **12**
1st Value:
2nd Value:
Value Percent: **5.000**
Step: **NO**
Remarks:

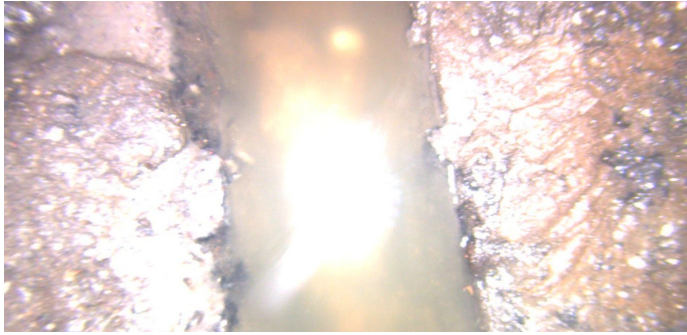

Code: **MGO**
Description: **General Observation**

Distance (ft): **8.2**
Structural Grade: **0**
O&M Grade: **0**
Clock Start/From:
Clock To:
1st Value:
2nd Value:
Value Percent:
Step: **NO**
Remarks: **END SURVEY**