

Manhole Inspection Report



Date:	04/23/2018	Weather:		Coding:	RZMACP
MH#:	M-706-008.5	Owner:	NA	Len. Surveyed:	4.2
P.O.#:		Surveyor:	John Kuglmaier	Rim to Invert:	4.1
Customer:	8.7	Cert. #:	U-1215-07002349	Wall Material:	Concrete (reinforced)

Street:	384' South of 9th St. East of Garfield	Project:	Hobart, IN
City:	Hobart, IN	GPS Northing:	0.0
Location:		GPS Easting:	0.0
Drain Area:	Southeast	GPS Accuracy:	Nearest Meter
Cover Shape:	Circular	Evidence of Surcharge:	Yes
Cover Size:	22.5	Potential for Runoff:	None
Comments:			

O&M Index:	2.00	O&M Quick:	2100	O&M Rating:	2.00
Structural Index:	0.00	Structural Quick:	0000	Structural Rating:	0.00
Overall Index:	2.00	Overall Quick:	2100	Overall Rating:	2.00

M-706-008.5

Position	Code	Observation	Video (sec)	Grade
.0	MGP	General Photo	10	NA
2.1	MGP	General Photo	28	NA
2.3	MGO	General Observation	42	NA
2.3	DSF	Deposits Settled Fine	53	M 2
3.6	MGO	General Observation	67	NA

Camera Direction

The diagram illustrates a vertical pole with a camera direction arrow pointing downwards. A table of observations is provided to the right of the pole. Lines connect specific positions on the pole to rows in the table:

- Position .0 (top of pole) connects to the first row (MGP, General Photo, 10, NA).
- Position 2.1 connects to the second row (MGP, General Photo, 28, NA).
- Position 2.3 connects to the third row (MGO, General Observation, 42, NA).
- Position 2.3 connects to the fourth row (DSF, Deposits Settled Fine, 53, M 2).
- Position 3.6 connects to the fifth row (MGO, General Observation, 67, NA).



Code:	MGP
Description:	General Photo

Distance (ft):	.0
Structural Grade:	0
O&M Grade:	0
Clock Start/From:	
Clock To:	
1st Value:	
2nd Value:	
Value Percent:	
Step:	NO
Remarks:	

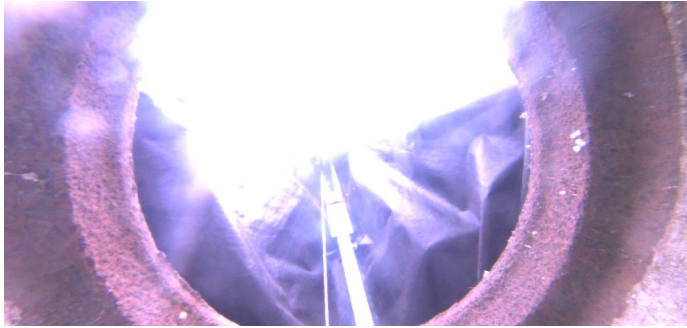

Code: **MGP**
Description: **General Photo**

Distance (ft): **2.1**
Structural Grade: **0**
O&M Grade: **0**
Clock Start/From:
Clock To:
1st Value:
2nd Value:
Value Percent:
Step: **NO**
Remarks:



Code: **MGO**
Description: **General Observation**

Distance (ft): **2.3**
Structural Grade: **0**
O&M Grade: **0**
Clock Start/From:
Clock To:
1st Value:
2nd Value:
Value Percent:
Step: **NO**
Remarks: **Surcharge**



Code: **DSF**
Description: **Deposits Settled Fine**

Distance (ft): **2.3**
Structural Grade: **0**
O&M Grade: **2**
Clock Start/From: **12**
Clock To: **12**
1st Value:
2nd Value:
Value Percent: **10.000**
Step: **NO**
Remarks:

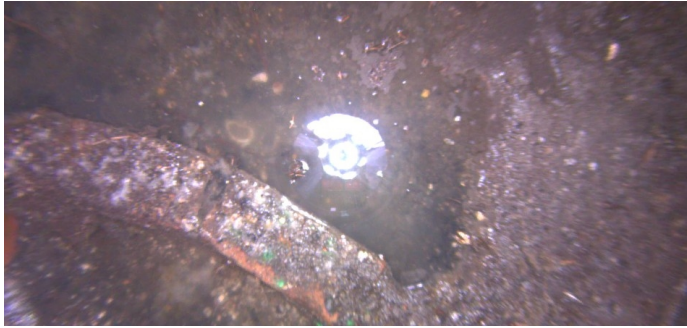

Code:	MGO
Description:	General Observation
Distance (ft):	3.6
Structural Grade:	0
O&M Grade:	0
Clock Start/From:	
Clock To:	
1st Value:	
2nd Value:	
Value Percent:	
Step:	NO
Remarks:	Ins. Comp.