

Manhole Inspection Report



Date:	04/24/2018	Weather:		Coding:	RZMACP
MH#:	M-706-010.3	Owner:	NA	Len. Surveyed:	8.6
P.O.#:		Surveyor:	Jen Costello	Rim to Invert:	8.1
Customer:	8.7	Cert. #:	U-907-5518	Wall Material:	Concrete (reinforced)

Street:	Intersection of State St. and 9th St.	Project:	Hobart, IN
City:	Hobart, IN	GPS Northing:	0.0
Location:		GPS Easting:	0.0
Drain Area:	Southeast	GPS Accuracy:	Nearest Meter
Cover Shape:	Circular	Evidence of Surcharge:	No
Cover Size:	22.5	Potential for Runoff:	None
Comments:			

O&M Index:	2.00	O&M Quick:	2100	O&M Rating:	2.00
Structural Index:	1.00	Structural Quick:	1100	Structural Rating:	1.00
Overall Index:	1.50	Overall Quick:	2111	Overall Rating:	3.00

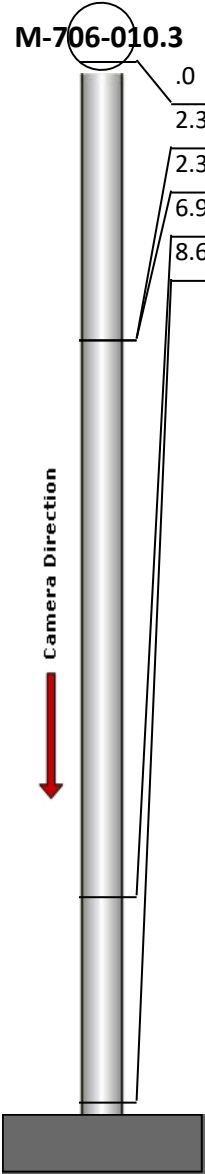
	Position	Code	Observation	Video (sec)	Grade
	.0	MGO	General Observation	10	NA
	2.3	MGP	General Photo	28	NA
	2.3	SRI	Surface Roughness Increased	38	S 1
	6.9	OBR	Obstacle Rocks	61	M 2
	8.6	MGO	General Observation	76	NA



Code: **MGO**
Description: **General Observation**

Distance (ft): **.0**
Structural Grade: **0**
O&M Grade: **0**
Clock Start/From:
Clock To:
1st Value:
2nd Value:
Value Percent:
Step: **NO**
Remarks: **ACCESS MH**

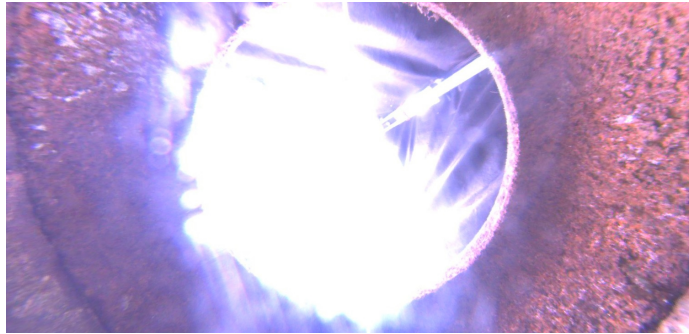

Code:	MGP
Description:	General Photo
Distance (ft):	2.3
Structural Grade:	0
O&M Grade:	0
Clock Start/From:	
Clock To:	
1st Value:	
2nd Value:	
Value Percent:	
Step:	NO
Remarks:	UNDERSIDE OF FRAME

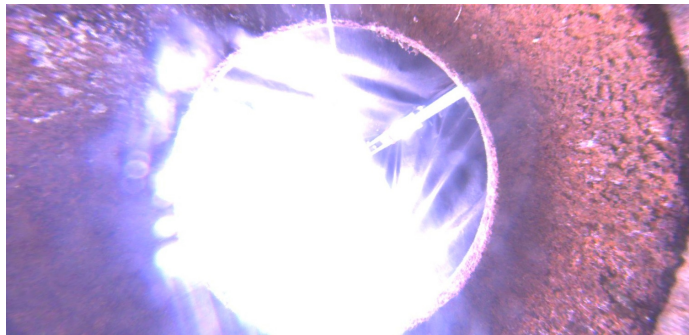

Code:	SRI
Description:	Surface Roughness Increased
Distance (ft):	2.3
Structural Grade:	1
O&M Grade:	0
Clock Start/From:	12
Clock To:	12
1st Value:	
2nd Value:	
Value Percent:	
Step:	NO
Remarks:	



Code:	OBR
Description:	Obstacle Rocks
Distance (ft):	6.9
Structural Grade:	0
O&M Grade:	2
Clock Start/From:	4
Clock To:	6
1st Value:	
2nd Value:	
Value Percent:	5.000
Step:	NO
Remarks:	

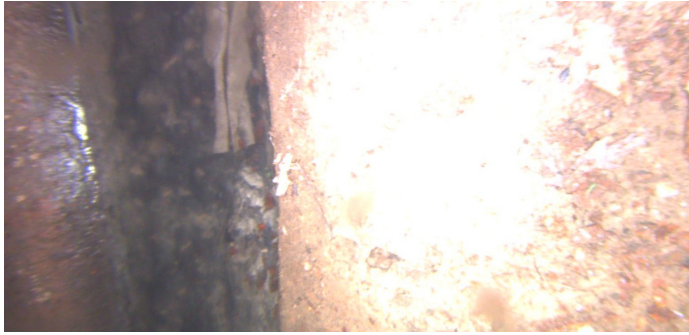

Code:	MGO
Description:	General Observation
Distance (ft):	8.6
Structural Grade:	0
O&M Grade:	0
Clock Start/From:	
Clock To:	
1st Value:	
2nd Value:	
Value Percent:	
Step:	NO
Remarks:	END SURVEY