

# Manhole Inspection Report



|           |                   |           |                     |                |               |
|-----------|-------------------|-----------|---------------------|----------------|---------------|
| Date:     | <b>04/28/2018</b> | Weather:  |                     | Coding:        | <b>RZMACP</b> |
| MH#:      | <b>M-706-020</b>  | Owner:    | <b>NA</b>           | Len. Surveyed: | <b>8.7</b>    |
| P.O.#:    |                   | Surveyor: | <b>Jen Costello</b> | Rim to Invert: | <b>8.4</b>    |
| Customer: |                   | Cert. #:  | <b>U-907-5518</b>   | Wall Material: | <b>Brick</b>  |

|              |  |                        |                      |
|--------------|--|------------------------|----------------------|
| Street:      | <b>On Main St. 140' North of 7th St.</b> | Project:               | <b>Hobart, IN</b>    |
| City:        | <b>Hobart, IN</b>                        | GPS Northing:          | <b>41.52758026</b>   |
| Location:    |  | GPS Easting:           | <b>-87.25214386</b>  |
| Drain Area:  | <b>South</b>                             | GPS Accuracy:          | <b>Nearest Meter</b> |
| Cover Shape: | <b>Circular</b>                          | Evidence of Surcharge: | <b>No</b>            |
| Cover Size:  | <b>22.5</b>                              | Potential for Runoff:  | <b>None</b>          |
| Comments:    |  |                        |                      |

|                   |             |                   |             |                    |             |
|-------------------|-------------|-------------------|-------------|--------------------|-------------|
| O&M Index:        | <b>2.00</b> | O&M Quick:        | <b>2100</b> | O&M Rating:        | <b>2.00</b> |
| Structural Index: | <b>0.00</b> | Structural Quick: | <b>0000</b> | Structural Rating: | <b>0.00</b> |
| Overall Index:    | <b>2.00</b> | Overall Quick:    | <b>2100</b> | Overall Rating:    | <b>2.00</b> |

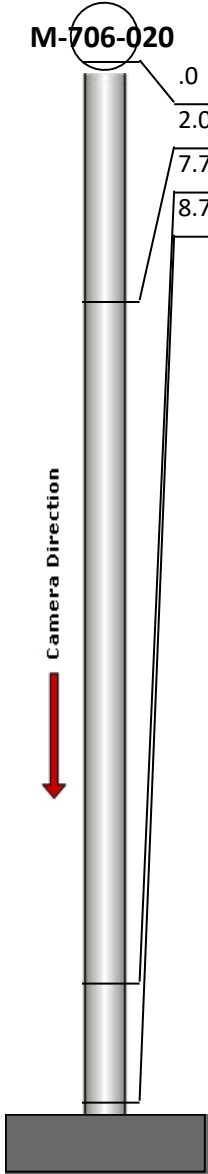
|  | Position  | Code | Observation         | Video (sec) | Grade |
|--|-----------|------|---------------------|-------------|-------|
|  | M-706-020 |      |                     |             |       |
|  | .0        | MGO  | General Observation | 10          | NA    |
|  | 2.0       | MGO  | General Observation | 28          | NA    |
|  | 7.7       | OBB  | Obstacle Brick      | 52          | M 2   |
|  | 8.7       | MGO  | General Observation | 66          | NA    |



Code: **MGO**  
Description: **General Observation**

Distance (ft): **.0**  
Structural Grade: **0**  
O&M Grade: **0**  
Clock Start/From:  
Clock To:  
1st Value:  
2nd Value:  
Value Percent:  
Step: **NO**  
Remarks: **access mh**

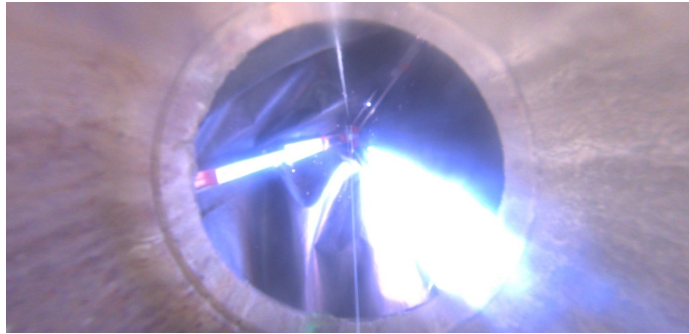

Code: **MGO**  
Description: **General Observation**

Distance (ft): **2.0**  
Structural Grade: **0**  
O&M Grade: **0**  
Clock Start/From:  
Clock To:  
1st Value:  
2nd Value:  
Value Percent:  
Step: **NO**  
Remarks: **underside of frame**

---



Code: **OBB**  
Description: **Obstacle Brick**

Distance (ft): **7.7**  
Structural Grade: **0**  
O&M Grade: **2**  
Clock Start/From: **8**  
Clock To: **9**  
1st Value:  
2nd Value:  
Value Percent: **5.000**  
Step: **NO**  
Remarks:

---



Code: **MGO**  
Description: **General Observation**

Distance (ft): **8.7**  
Structural Grade: **0**  
O&M Grade: **0**  
Clock Start/From:  
Clock To:  
1st Value:  
2nd Value:  
Value Percent:  
Step: **NO**  
Remarks: **end survey**