

Manhole Inspection Report



Date:	04/27/2018	Weather:		Coding:	RZMACP
MH#:	M-706-034	Owner:	NA	Len. Surveyed:	8.4
P.O.#:		Surveyor:	Jen Costello	Rim to Invert:	6.9
Customer:		Cert. #:	U-907-5518	Wall Material:	Brick

Street:	Lake St. 154' North of 7th St.	Project:	Hobart, IN
City:	Hobart, IN	GPS Northing:	41.52770615
Location:		GPS Easting:	-87.25470734
Drain Area:	South	GPS Accuracy:	Nearest Meter
Cover Shape:	Circular	Evidence of Surcharge:	No
Cover Size:	22.5	Potential for Runoff:	None
Comments:			

O&M Index:	2.00	O&M Quick:	2100	O&M Rating:	2.00
Structural Index:	0.00	Structural Quick:	0000	Structural Rating:	0.00
Overall Index:	2.00	Overall Quick:	2100	Overall Rating:	2.00

The diagram shows a vertical pole with a base. A red arrow labeled "Camera Direction" points downwards along the pole. A circle at the top of the pole is labeled "M-706-034". Six observation points are marked on the pole with horizontal lines extending to a table on the right. The table has five columns: Position, Code, Observation, Video (sec), and Grade.

Position	Code	Observation	Video (sec)	Grade
.8	MGO	General Observation	12	NA
2.5	MMC	Material Change	27	NA
2.5	MGO	General Observation	38	NA
3.2	MGP	General Photo	53	NA
7.1	DSF	Deposits Settled Fine	74	M 2
8.4	MGO	General Observation	88	NA



Code:	MGO
Description:	General Observation

Distance (ft):	.8
Structural Grade:	0
O&M Grade:	0
Clock Start/From:	
Clock To:	
1st Value:	
2nd Value:	
Value Percent:	
Step:	NO
Remarks:	ac



Code: **MMC**
Description: **Material Change**

Distance (ft): **2.5**
Structural Grade: **0**
O&M Grade: **0**
Clock Start/From:
Clock To:
1st Value:
2nd Value:
Value Percent:
Step: **NO**
Remarks: **BRICK**



Code: **MGO**
Description: **General Observation**

Distance (ft): **2.5**
Structural Grade: **0**
O&M Grade: **0**
Clock Start/From:
Clock To:
1st Value:
2nd Value:
Value Percent:
Step: **NO**
Remarks: **BROKEN STEP**

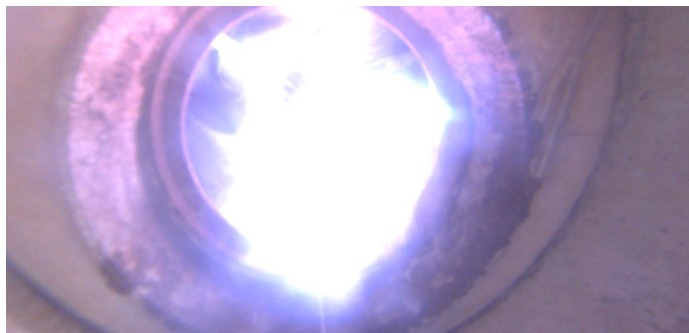

Code: **MGP**
Description: **General Photo**

Distance (ft): **3.2**
Structural Grade: **0**
O&M Grade: **0**
Clock Start/From:
Clock To:
1st Value:
2nd Value:
Value Percent:
Step: **NO**
Remarks: **UNDERSIDE OF FRAME**

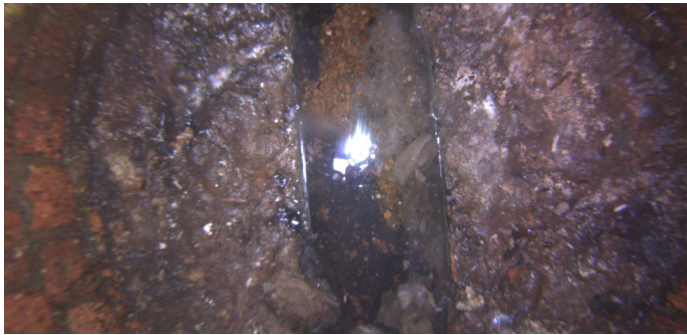

Code: **DSF**
Description: **Deposits Settled Fine**

Distance (ft): **7.1**
Structural Grade: **0**
O&M Grade: **2**
Clock Start/From: **12**
Clock To: **12**
1st Value:
2nd Value:
Value Percent: **5.000**
Step: **NO**
Remarks:



Code: **MGO**
Description: **General Observation**

Distance (ft): **8.4**
Structural Grade: **0**
O&M Grade: **0**
Clock Start/From:
Clock To:
1st Value:
2nd Value:
Value Percent:
Step: **NO**
Remarks: **END SURVEY**