

Manhole Inspection Report



Date:	04/23/2018	Weather:		Coding:	RZMACP
MH#:	M-706-054	Owner:	NA	Len. Surveyed:	2.9
P.O.#:		Surveyor:	John Kuglmaier	Rim to Invert:	3.1
Customer:	8.7	Cert. #:	U-1215-07002349	Wall Material:	Concrete (reinforced)

Street:	710' South of 8th St. 264' West of W	Project:	Hobart, IN
City:	Hobart, IN	GPS Northing:	0.0
Location:		GPS Easting:	0.0
Drain Area:	Southeast	GPS Accuracy:	Nearest Meter
Cover Shape:	Circular	Evidence of Surcharge:	No
Cover Size:	22.5	Potential for Runoff:	None
Comments:			

O&M Index:	3.00	O&M Quick:	3100	O&M Rating:	3.00
Structural Index:	0.00	Structural Quick:	0000	Structural Rating:	0.00
Overall Index:	3.00	Overall Quick:	3100	Overall Rating:	3.00

Position	Code	Observation	Video (sec)	Grade
<div> <div> <div>M-706-054</div> <div> <div>Camera Direction</div> <div></div> </div> </div> <div></div> </div>				
.0	MGP	General Photo	10	NA
.0	DAZ	Deposits Attached Other	22	M 3
2.4	MGO	General Observation	38	NA



Code: **MGP**
Description: **General Photo**

Distance (ft): **.0**
Structural Grade: **0**
O&M Grade: **0**
Clock Start/From:
Clock To:
1st Value:
2nd Value:
Value Percent:
Step: **NO**
Remarks:



Code:	DAZ
Description:	Deposits Attached Other
Distance (ft):	.0
Structural Grade:	0
O&M Grade:	3
Clock Start/From:	12
Clock To:	12
1st Value:	
2nd Value:	
Value Percent:	15.000
Step:	NO
Remarks:	Mixed materials

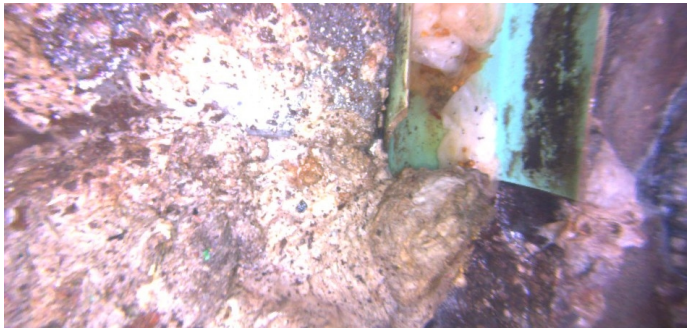

Code:	MGO
Description:	General Observation
Distance (ft):	2.4
Structural Grade:	0
O&M Grade:	0
Clock Start/From:	
Clock To:	
1st Value:	
2nd Value:	
Value Percent:	
Step:	NO
Remarks:	Ins. Comp.