

Manhole Inspection Report



| | | | | | |
|-----------|-------------------|-----------|------------------------|----------------|------------------------------|
| Date: | 04/23/2018 | Weather: | | Coding: | RZMACP |
| MH#: | M-706-060 | Owner: | NA | Len. Surveyed: | 5.4 |
| P.O.#: | | Surveyor: | John Kuglmaier | Rim to Invert: | 5.6 |
| Customer: | 8.7 | Cert. #: | U-1215-07002349 | Wall Material: | Concrete (reinforced) |

| | | | |
|--------------|---|------------------------|----------------------|
| Street: | 465' North of 10th St. 177' East of La | Project: | Hobart, IN |
| City: | Hobart, IN | GPS Northing: | 0.0 |
| Location: | | GPS Easting: | 0.0 |
| Drain Area: | Southeast | GPS Accuracy: | Nearest Meter |
| Cover Shape: | Circular | Evidence of Surcharge: | No |
| Cover Size: | 26.0 | Potential for Runoff: | None |
| Comments: | | | |

| | | | | | |
|-------------------|-------------|-------------------|-------------|--------------------|-------------|
| O&M Index: | 0.00 | O&M Quick: | 0000 | O&M Rating: | 0.00 |
| Structural Index: | 0.00 | Structural Quick: | 0000 | Structural Rating: | 0.00 |
| Overall Index: | 0.00 | Overall Quick: | 0000 | Overall Rating: | 0.00 |

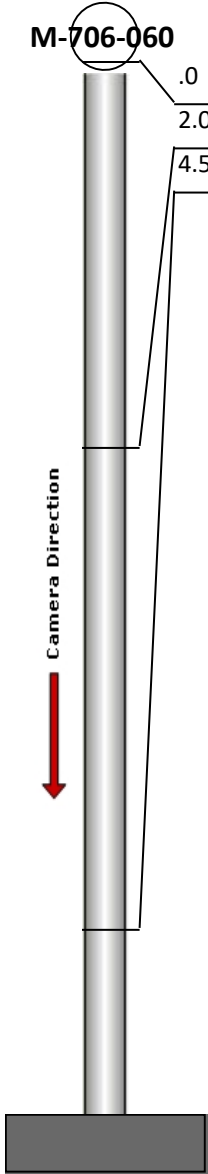
| | Position | Code | Observation | Video (sec) | Grade |
|--|----------|------|---------------------|-------------|-------|
|  | .0 | MGP | General Photo | 10 | NA |
| | 2.0 | MGP | General Photo | 28 | NA |
| | 4.5 | MGO | General Observation | 47 | NA |
| | | | | | |



Code:
MGP

Description:
General Photo

Distance (ft):
.0

Structural Grade:
0

O&M Grade:
0

Clock Start/From:

Clock To:

1st Value:

2nd Value:

Value Percent:

Step:
NO

Remarks:

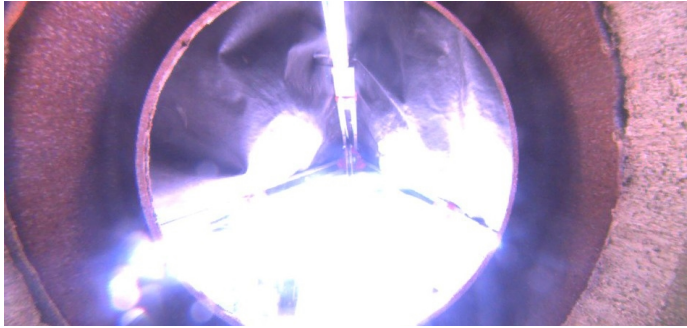

| | |
|-------------------|----------------------|
| Code: | MGP |
| Description: | General Photo |
| Distance (ft): | 2.0 |
| Structural Grade: | 0 |
| O&M Grade: | 0 |
| Clock Start/From: | |
| Clock To: | |
| 1st Value: | |
| 2nd Value: | |
| Value Percent: | |
| Step: | NO |
| Remarks: | |



| | |
|-------------------|----------------------------|
| Code: | MGO |
| Description: | General Observation |
| Distance (ft): | 4.5 |
| Structural Grade: | 0 |
| O&M Grade: | 0 |
| Clock Start/From: | |
| Clock To: | |
| 1st Value: | |
| 2nd Value: | |
| Value Percent: | |
| Step: | NO |
| Remarks: | Ins. Comp. |