

Manhole Inspection Report



Date:	09/20/2022	Weather:		Coding:	RZMACP
MH#:	M-707-005	Owner:	NA	Len. Surveyed:	11.3
P.O.#:		Surveyor:	Jen Costello	Rim to Invert:	12.1
Customer:		Cert. #:	U-907-5518	Wall Material:	Concrete (cast in place)

Street:	Garfield St. 258' South of 13th St.	Project:	Hobart, IN
City:	Hobart, IN	GPS Northing:	2282996.881
Location:	Local Rural Streets	GPS Easting:	2906884.247
Drain Area:	Southeast	GPS Accuracy:	Sub-Meter
Cover Shape:	Circular	Evidence of Surcharge:	No
Cover Size:	24.0	Potential for Runoff:	None
Comments:			

O&M Index:	2.00	O&M Quick:	2100	O&M Rating:	2.00
Structural Index:	1.00	Structural Quick:	1A00	Structural Rating:	13.00
Overall Index:	1.07	Overall Quick:	211A	Overall Rating:	15.00

Position	Code	Observation	Video (sec)	Grade
<div> <div> <div>M-707-005</div> <div> <div>Camera Direction</div> <div></div> </div> </div> <div></div> </div>				
.0	MGO	General Observation	10	NA
.0	SRI	Surface Roughness Increased	21	S 1
3.5	MGO	General Observation	42	NA
11.3	DSF	Deposits Settled Fine	71	M 2
11.3	SRI	Surface Roughness Increased	82	S 1
11.3	SRI	Surface Roughness Increased	93	S 1
11.3	SRI	Surface Roughness Increased	104	S 1
11.3	MGO	General Observation	116	NA



Code: **MGO**
 Description: **General Observation**

Distance (ft): **.0**
 Structural Grade: **0**
 O&M Grade: **0**
 Clock Start/From:
 Clock To:
 1st Value:
 2nd Value:
 Value Percent:
 Step: **NO**
 Remarks: **access mh**

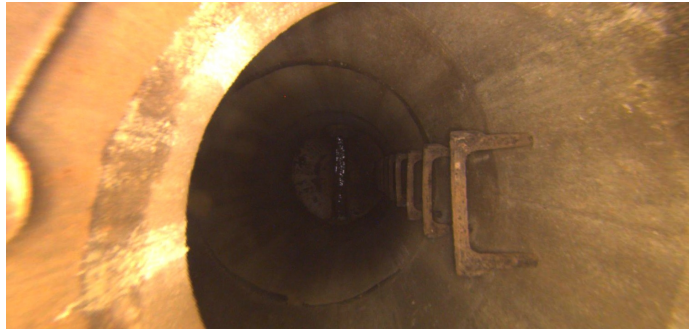

Code:	SRI
Description:	Surface Roughness Increased
Distance (ft):	.0
Structural Grade:	1
O&M Grade:	0
Clock Start/From:	12
Clock To:	12
1st Value:	
2nd Value:	
Value Percent:	
Step:	NO
Remarks:	

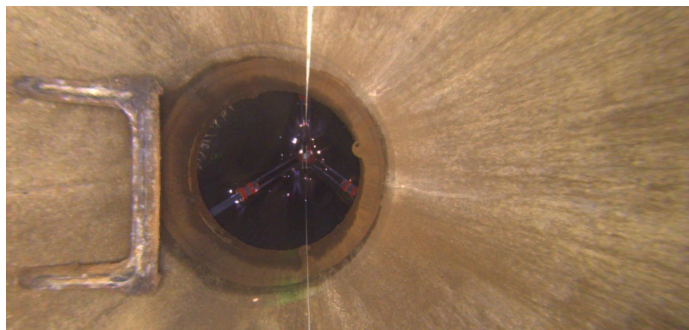

Code:	MGO
Description:	General Observation
Distance (ft):	3.5
Structural Grade:	0
O&M Grade:	0
Clock Start/From:	
Clock To:	
1st Value:	
2nd Value:	
Value Percent:	
Step:	NO
Remarks:	underside of frame

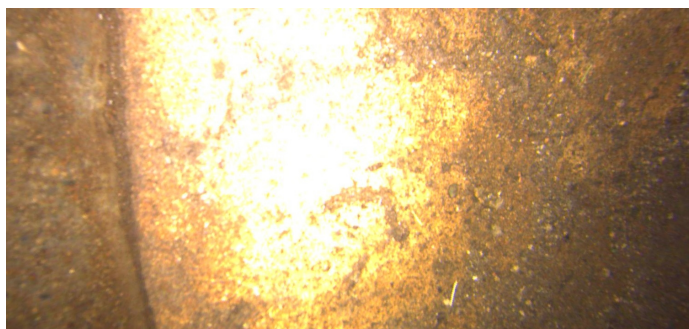

Code:	DSF
Description:	Deposits Settled Fine
Distance (ft):	11.3
Structural Grade:	0
O&M Grade:	2
Clock Start/From:	12
Clock To:	12
1st Value:	
2nd Value:	
Value Percent:	5.000
Step:	NO
Remarks:	

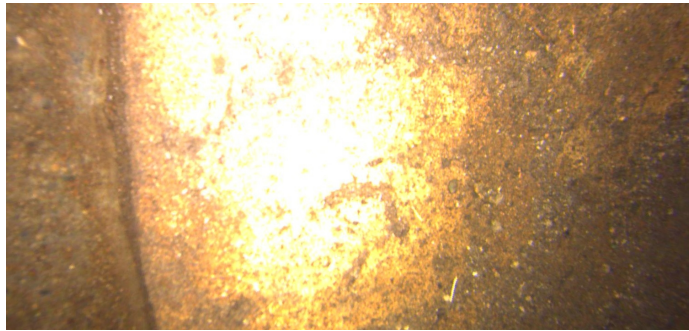

Code: **SRI**
Description: **Surface Roughness Increased**

Distance (ft): **11.3**
Structural Grade: **1**
O&M Grade: **0**
Clock Start/From: **3**
Clock To: **9**
1st Value:
2nd Value:
Value Percent:
Step: **NO**
Remarks:

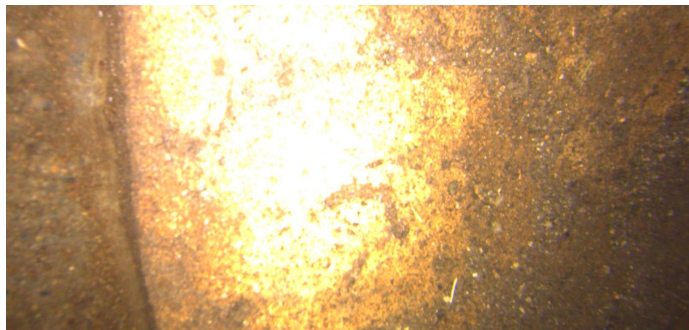

Code: **SRI**
Description: **Surface Roughness Increased**

Distance (ft): **11.3**
Structural Grade: **1**
O&M Grade: **0**
Clock Start/From: **12**
Clock To: **12**
1st Value:
2nd Value:
Value Percent:
Step: **NO**
Remarks:

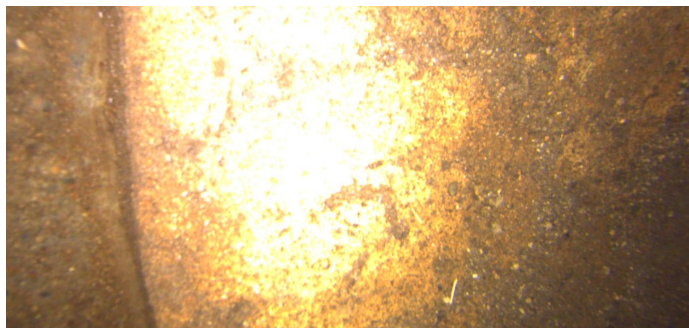

Code: **SRI**
Description: **Surface Roughness Increased**

Distance (ft): **11.3**
Structural Grade: **1**
O&M Grade: **0**
Clock Start/From: **12**
Clock To: **12**
1st Value:
2nd Value:
Value Percent:
Step: **NO**
Remarks:

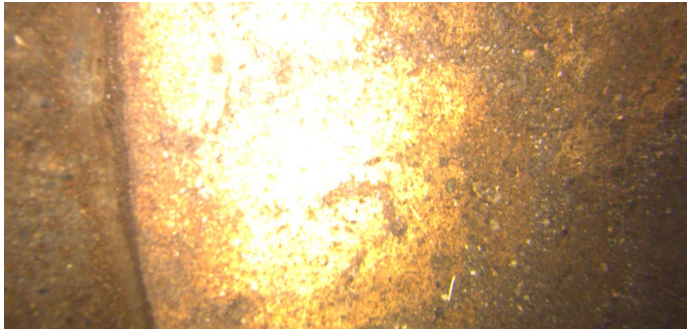

Code:	MGO
Description:	General Observation
Distance (ft):	11.3
Structural Grade:	0
O&M Grade:	0
Clock Start/From:	
Clock To:	
1st Value:	
2nd Value:	
Value Percent:	
Step:	NO
Remarks:	end of survey