

Manhole Inspection Report



| | | | | | |
|-----------|-------------------|-----------|------------------------|----------------|------------------------------|
| Date: | 04/17/2018 | Weather: | | Coding: | RZMACP |
| MH#: | M-707-060 | Owner: | NA | Len. Surveyed: | 9.9 |
| P.O.#: | | Surveyor: | John Kuglmaier | Rim to Invert: | 10.0 |
| Customer: | | Cert. #: | U-1215-07002349 | Wall Material: | Concrete (reinforced) |

| | | | |
|--------------|---|------------------------|--------------------|
| Street: | 12th St. 326' East of Lake Park Ave. | Project: | Hobart, IN |
| City: | Hobart, IN | GPS Northing: | 2904967.664 |
| Location: | | GPS Easting: | 2904967.664 |
| Drain Area: | Southwest | GPS Accuracy: | Sub-Meter |
| Cover Shape: | Circular | Evidence of Surcharge: | No |
| Cover Size: | 22.5 | Potential for Runoff: | None |
| Comments: | | | |

| | | | | | |
|-------------------|-------------|-------------------|-------------|--------------------|-------------|
| O&M Index: | 2.00 | O&M Quick: | 2100 | O&M Rating: | 2.00 |
| Structural Index: | 0.00 | Structural Quick: | 0000 | Structural Rating: | 0.00 |
| Overall Index: | 2.00 | Overall Quick: | 2100 | Overall Rating: | 2.00 |

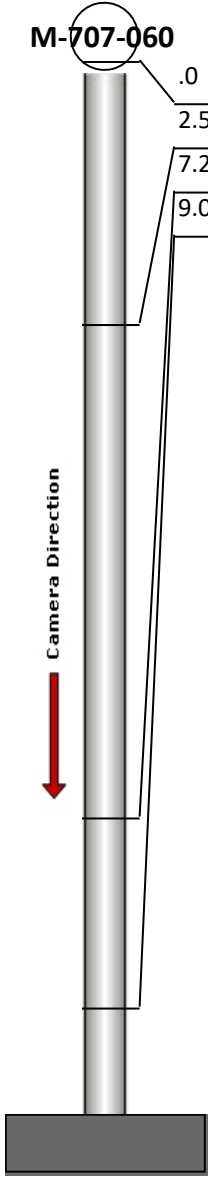
| | Position | Code | Observation | Video (sec) | Grade |
|--|----------|------|-----------------------|-------------|-------|
|  | .0 | MGP | General Photo | 10 | NA |
| | 2.5 | MGP | General Photo | 29 | NA |
| | 7.2 | DSF | Deposits Settled Fine | 52 | M 2 |
| | 9.0 | MGO | General Observation | 67 | NA |
| | | | | | |



Code: **MGP**
Description: **General Photo**

Distance (ft): **.0**
Structural Grade: **0**
O&M Grade: **0**
Clock Start/From:
Clock To:
1st Value:
2nd Value:
Value Percent:
Step: **NO**
Remarks:

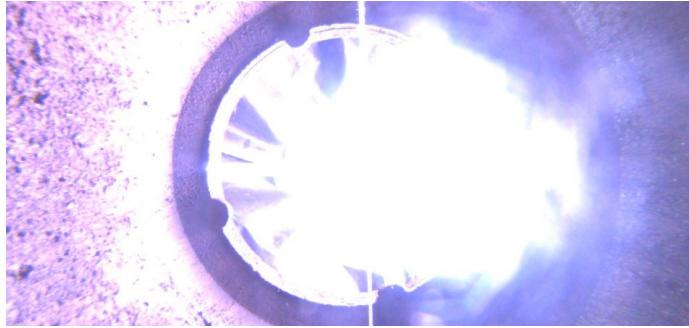

Code: **MGP**
Description: **General Photo**

Distance (ft): **2.5**
Structural Grade: **0**
O&M Grade: **0**
Clock Start/From:
Clock To:
1st Value:
2nd Value:
Value Percent:
Step: **NO**
Remarks:



Code: **DSF**
Description: **Deposits Settled Fine**

Distance (ft): **7.2**
Structural Grade: **0**
O&M Grade: **2**
Clock Start/From: **12**
Clock To: **12**
1st Value:
2nd Value:
Value Percent: **5.000**
Step: **NO**
Remarks:



Code: **MGO**
Description: **General Observation**

Distance (ft): **9.0**
Structural Grade: **0**
O&M Grade: **0**
Clock Start/From:
Clock To:
1st Value:
2nd Value:
Value Percent:
Step: **NO**
Remarks: **Ins. Comp.**