

# Manhole Inspection Report



Date:	04/19/2018	Weather:		Coding:	RZMACP
MH#:	M-708-009	Owner:	NA	Len. Surveyed:	11.1
P.O.#:		Surveyor:	John Kuglmaier	Rim to Invert:	11.8
Customer:		Cert. #:	U-1215-07002349	Wall Material:	Concrete (reinforced)

Street:	Lake Park Ave. 61st Ave. to the East.	Project:	Hobart, IN
City:	Hobart, IN	GPS Northing:	2904705.666
Location:		GPS Easting:	2904705.666
Drain Area:	Southwest	GPS Accuracy:	Sub-Meter
Cover Shape:	Circular	Evidence of Surcharge:	Yes
Cover Size:	22.5	Potential for Runoff:	None
Comments:			

O&M Index:	3.00	O&M Quick:	3100	O&M Rating:	3.00
Structural Index:	0.00	Structural Quick:	0000	Structural Rating:	0.00
Overall Index:	3.00	Overall Quick:	3100	Overall Rating:	3.00

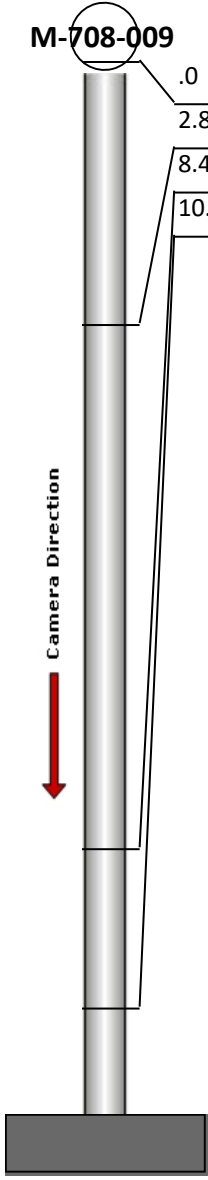
	Position	Code	Observation	Video (sec)	Grade
	.0	MGP	General Photo	10	NA
	2.8	MGP	General Photo	29	NA
	8.4	DSF	Deposits Settled Fine	54	M 3
	10.1	MGO	General Observation	69	NA



Code: **MGP**  
Description: **General Photo**

Distance (ft): **.0**  
Structural Grade: **0**  
O&M Grade: **0**  
Clock Start/From:  
Clock To:  
1st Value:  
2nd Value:  
Value Percent:  
Step: **NO**  
Remarks:

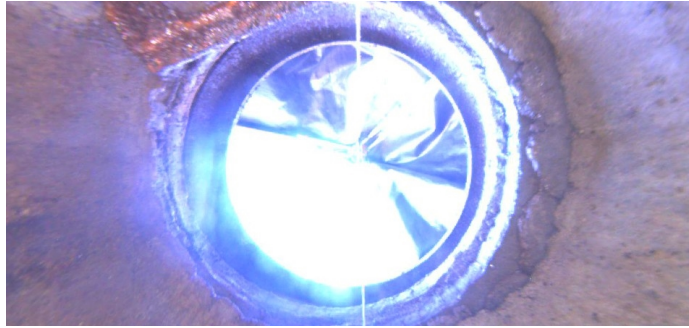

Code: **MGP**  
Description: **General Photo**

Distance (ft): **2.8**  
Structural Grade: **0**  
O&M Grade: **0**  
Clock Start/From:  
Clock To:  
1st Value:  
2nd Value:  
Value Percent:  
Step: **NO**  
Remarks:

---



Code: **DSF**  
Description: **Deposits Settled Fine**

Distance (ft): **8.4**  
Structural Grade: **0**  
O&M Grade: **3**  
Clock Start/From: **12**  
Clock To: **12**  
1st Value:  
2nd Value:  
Value Percent: **15.000**  
Step: **NO**  
Remarks:

---



Code: **MGO**  
Description: **General Observation**

Distance (ft): **10.1**  
Structural Grade: **0**  
O&M Grade: **0**  
Clock Start/From:  
Clock To:  
1st Value:  
2nd Value:  
Value Percent:  
Step: **NO**  
Remarks: **Ins. Comp.**