

Manhole Inspection Report



Date:	11/07/2022	Weather:		Coding:	RZMACP
MH#:	M-708-132	Owner:	NA	Len. Surveyed:	5.4
P.O.#:		Surveyor:	Jen Costello	Rim to Invert:	6.1
Customer:		Cert. #:	U-907-5518	Wall Material:	Concrete (non-reinforced)

Street:	Intersection of Heather Ln. and Mag	Project:	Missing GPS
City:	Hobart, IN	GPS Northing:	2280705.251
Location:		GPS Easting:	2905825.997
Drain Area:	Southwest	GPS Accuracy:	Sub-Meter
Cover Shape:	Circular	Evidence of Surcharge:	No
Cover Size:	24.0	Potential for Runoff:	None
Comments:			

O&M Index:	2.00	O&M Quick:	2100	O&M Rating:	2.00
Structural Index:	1.29	Structural Quick:	3116	Structural Rating:	9.00
Overall Index:	1.38	Overall Quick:	3121	Overall Rating:	11.00

M-708-132

Position	Code	Observation	Video (sec)	Grade
.0	MGO	General Observation	10	NA
.0	SRI	Surface Roughness Increased	22	S 1
2.1	MGO	General Observation	39	NA
4.8	DSF	Deposits Settled Fine	58	M 2
4.8	SRI	Surface Roughness Increased	69	S 1
4.8	SRI	Surface Roughness Increased	81	S 1
4.8	SAV	Surface Aggregate Visible	92	S 3

Camera Direction

Code:	MGO
Description:	General Observation



Code: **SRI**
Description: **Surface Roughness Increased**

Distance (ft): **.0**
Structural Grade: **1**
O&M Grade: **0**
Clock Start/From: **12**
Clock To: **12**
1st Value:
2nd Value:
Value Percent:
Step: **NO**
Remarks:

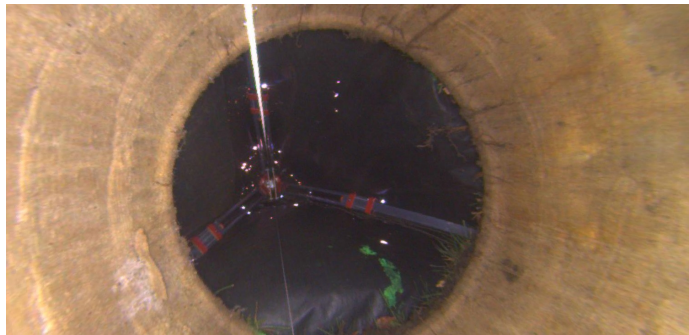

Code: **MGO**
Description: **General Observation**

Distance (ft): **2.1**
Structural Grade: **0**
O&M Grade: **0**
Clock Start/From:
Clock To:
1st Value:
2nd Value:
Value Percent:
Step: **NO**
Remarks: **underside of frame**



Code: **DSF**
Description: **Deposits Settled Fine**

Distance (ft): **4.8**
Structural Grade: **0**
O&M Grade: **2**
Clock Start/From: **12**
Clock To: **12**
1st Value:
2nd Value:
Value Percent: **5.000**
Step: **NO**
Remarks:



Code: **SRI**
Description: **Surface Roughness Increased**

Distance (ft): **4.8**
Structural Grade: **1**
O&M Grade: **0**
Clock Start/From: **12**
Clock To: **12**
1st Value:
2nd Value:
Value Percent:
Step: **NO**
Remarks:



Code: **SRI**
Description: **Surface Roughness Increased**

Distance (ft): **4.8**
Structural Grade: **1**
O&M Grade: **0**
Clock Start/From: **12**
Clock To: **12**
1st Value:
2nd Value:
Value Percent:
Step: **NO**
Remarks:



Code: **SAV**
Description: **Surface Aggregate Visible**

Distance (ft): **4.8**
Structural Grade: **3**
O&M Grade: **0**
Clock Start/From: **3**
Clock To: **9**
1st Value:
2nd Value:
Value Percent:
Step: **NO**
Remarks: