

Manhole Inspection Report



Date:	11/02/2022	Weather:		Coding:	RZMACP
MH#:	M-709-024	Owner:	NA	Len. Surveyed:	6.4
P.O.#:		Surveyor:	Jen Costello	Rim to Invert:	7.4
Customer:		Cert. #:	U-907-5518	Wall Material:	Concrete (non-reinforced)

Street:	Avocet Circle. North Side in Middle.	Project:	Missing GPS
City:	Hobart, IN	GPS Northing:	2279545.762
Location:		GPS Easting:	2906485.049
Drain Area:	Southwest	GPS Accuracy:	Sub-Meter
Cover Shape:	Circular	Evidence of Surcharge:	No
Cover Size:	24.0	Potential for Runoff:	None
Comments:			

O&M Index:	1.67	O&M Quick:	2211	O&M Rating:	5.00
Structural Index:	1.29	Structural Quick:	3116	Structural Rating:	9.00
Overall Index:	1.40	Overall Quick:	3122	Overall Rating:	14.00

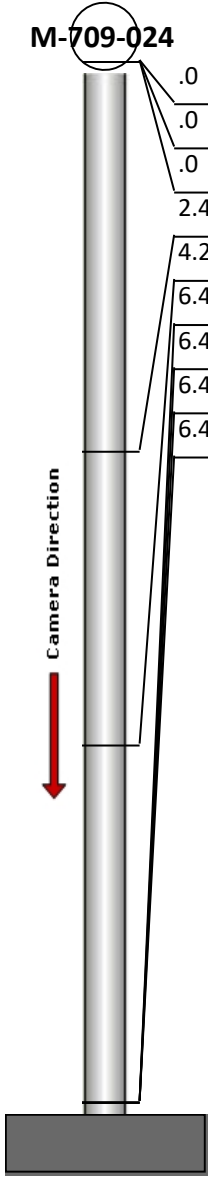
	Position	Code	Observation	Video (sec)	Grade
	M-709-024				
	.0	RFJ	Roots Fine Joint	10	M 1
	.0	SRI	Surface Roughness Increased	21	S 1
	.0	MGO	General Observation	32	NA
	2.4	MGO	General Observation	51	NA
	4.2	IW	Infil Weeper	68	M 2
	6.4	SAV	Surface Aggregate Visible	85	S 3
	6.4	MGO	General Observation	96	NA
	6.4	DSF	Deposits Settled Fine	107	M 2
	6.4	SRI	Surface Roughness Increased	118	S 1



Code: **RFJ**
Description: **Roots Fine Joint**

Distance (ft): **.0**
Structural Grade: **0**
O&M Grade: **1**
Clock Start/From: **12**
Clock To: **4**
1st Value:
2nd Value:
Value Percent:
Step: **NO**
Remarks:

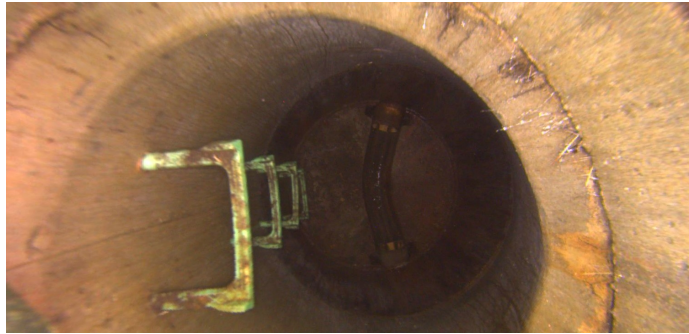

Code: **SRI**
Description: **Surface Roughness Increased**

Distance (ft): **.0**
Structural Grade: **1**
O&M Grade: **0**
Clock Start/From: **12**
Clock To: **12**
1st Value:
2nd Value:
Value Percent:
Step: **NO**
Remarks:



Code: **MGO**
Description: **General Observation**

Distance (ft): **.0**
Structural Grade: **0**
O&M Grade: **0**
Clock Start/From:
Clock To:
1st Value:
2nd Value:
Value Percent:
Step: **NO**
Remarks: **access mh**

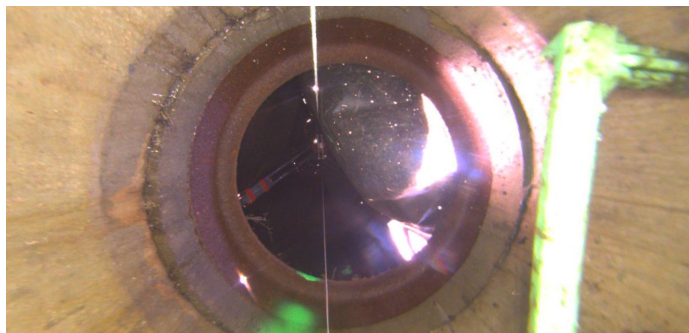

Code: **MGO**
Description: **General Observation**

Distance (ft): **2.4**
Structural Grade: **0**
O&M Grade: **0**
Clock Start/From:
Clock To:
1st Value:
2nd Value:
Value Percent:
Step: **NO**
Remarks: **underside of frame**



Code: **IW**
Description: **Infil Weeper**

Distance (ft): **4.2**
Structural Grade: **0**
O&M Grade: **2**
Clock Start/From: **12**
Clock To: **12**
1st Value:
2nd Value:
Value Percent:
Step: **NO**
Remarks:



Code: **SAV**
Description: **Surface Aggregate Visible**

Distance (ft): **6.4**
Structural Grade: **3**
O&M Grade: **0**
Clock Start/From: **3**
Clock To: **9**
1st Value:
2nd Value:
Value Percent:
Step: **NO**
Remarks:



Code: **MGO**
Description: **General Observation**

Distance (ft): **6.4**
Structural Grade: **0**
O&M Grade: **0**
Clock Start/From:
Clock To:
1st Value:
2nd Value:
Value Percent:
Step: **NO**
Remarks: **end of survey**



Code: **DSF**
Description: **Deposits Settled Fine**

Distance (ft): **6.4**
Structural Grade: **0**
O&M Grade: **2**
Clock Start/From: **12**
Clock To: **12**
1st Value:
2nd Value:
Value Percent: **5.000**
Step: **NO**
Remarks:



Code: **SRI**
Description: **Surface Roughness Increased**

Distance (ft): **6.4**
Structural Grade: **1**
O&M Grade: **0**
Clock Start/From: **12**
Clock To: **12**
1st Value:
2nd Value:
Value Percent:
Step: **NO**
Remarks: