

# Manhole Inspection Report



|           |            |           |                 |                |                       |
|-----------|------------|-----------|-----------------|----------------|-----------------------|
| Date:     | 04/11/2018 | Weather:  |                 | Coding:        | RZMACP                |
| MH#:      | M-709-025  | Owner:    | NA              | Len. Surveyed: | 7.5                   |
| P.O.#:    |            | Surveyor: | John Kuglmaier  | Rim to Invert: | 8.0                   |
| Customer: |            | Cert. #:  | U-1215-07002349 | Wall Material: | Concrete (reinforced) |

|              |                                      |                        |             |
|--------------|--------------------------------------|------------------------|-------------|
| Street:      | Avocet Circle. 1 Manhole East of Nor | Project:               | Hobart, IN  |
| City:        | Hobart, IN                           | GPS Northing:          | 2906554.953 |
| Location:    |                                      | GPS Easting:           | 2906554.953 |
| Drain Area:  | Southwest                            | GPS Accuracy:          | Sub-Meter   |
| Cover Shape: | Circular                             | Evidence of Surcharge: | No          |
| Cover Size:  | 22.5                                 | Potential for Runoff:  | None        |
| Comments:    |                                      |                        |             |

|                   |      |                   |      |                    |      |
|-------------------|------|-------------------|------|--------------------|------|
| O&M Index:        | 0.00 | O&M Quick:        | 0000 | O&M Rating:        | 0.00 |
| Structural Index: | 0.00 | Structural Quick: | 0000 | Structural Rating: | 0.00 |
| Overall Index:    | 0.00 | Overall Quick:    | 0000 | Overall Rating:    | 0.00 |

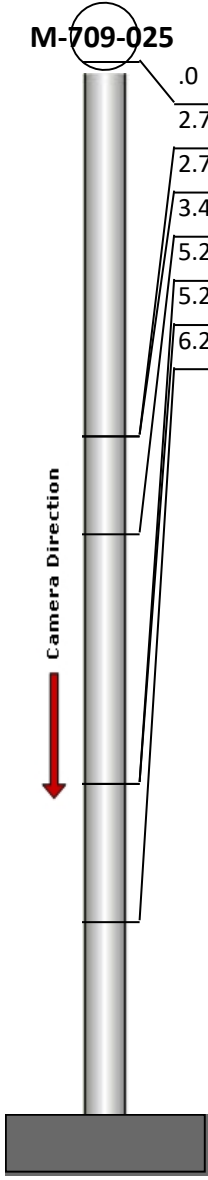
|  | Position | Code | Observation         | Video (sec) | Grade |
|--|----------|------|---------------------|-------------|-------|
|  | .0       | MGP  | General Photo       | 10          | NA    |
|  | 2.7      | IS   | Infil Stain         | 27          | NA    |
|  | 2.7      | MGP  | General Photo       | 40          | NA    |
|  | 3.4      | IS   | Infil Stain         | 56          | NA    |
|  | 5.2      | IS   | Infil Stain         | 72          | NA    |
|  | 5.2      | IS   | Infil Stain         | 84          | NA    |
|  | 6.2      | MGO  | General Observation | 97          | NA    |



Code: **MGP**  
 Description: **General Photo**

Distance (ft): **.0**  
 Structural Grade: **0**  
 O&M Grade: **0**  
 Clock Start/From:  
 Clock To:  
 1st Value:  
 2nd Value:  
 Value Percent:  
 Step: **NO**  
 Remarks:



Code: **IS**  
Description: **Infil Stain**

Distance (ft): **2.7**  
Structural Grade: **0**  
O&M Grade: **0**  
Clock Start/From: **9**  
Clock To:  
1st Value:  
2nd Value:  
Value Percent:  
Step: **NO**  
Remarks:

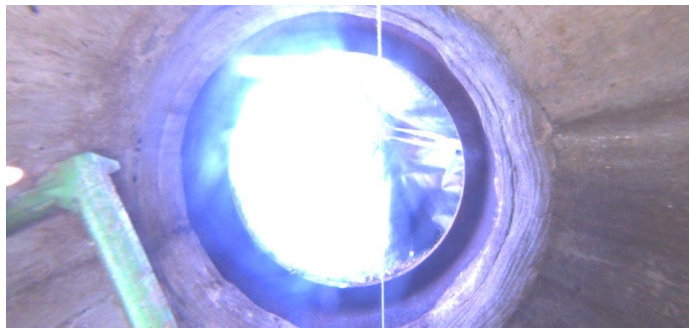

Code: **MGP**  
Description: **General Photo**

Distance (ft): **2.7**  
Structural Grade: **0**  
O&M Grade: **0**  
Clock Start/From:  
Clock To:  
1st Value:  
2nd Value:  
Value Percent:  
Step: **NO**  
Remarks:



Code: **IS**  
Description: **Infil Stain**

Distance (ft): **3.4**  
Structural Grade: **0**  
O&M Grade: **0**  
Clock Start/From: **12**  
Clock To:  
1st Value:  
2nd Value:  
Value Percent:  
Step: **NO**  
Remarks:



Code: **IS**  
Description: **Infil Stain**  
  
Distance (ft): **5.2**  
Structural Grade: **0**  
O&M Grade: **0**  
Clock Start/From: **8**  
Clock To:  
1st Value:  
2nd Value:  
Value Percent:  
Step: **NO**  
Remarks:

---



Code: **IS**  
Description: **Infil Stain**  
  
Distance (ft): **5.2**  
Structural Grade: **0**  
O&M Grade: **0**  
Clock Start/From: **2**  
Clock To:  
1st Value:  
2nd Value:  
Value Percent:  
Step: **NO**  
Remarks:

---



Code: **MGO**  
Description: **General Observation**  
  
Distance (ft): **6.2**  
Structural Grade: **0**  
O&M Grade: **0**  
Clock Start/From:  
Clock To:  
1st Value:  
2nd Value:  
Value Percent:  
Step: **NO**  
Remarks: **Ins. Comp.**