

Manhole Inspection Report



| | | | | | |
|-----------|-------------------|-----------|------------------------|----------------|------------------------------|
| Date: | 03/21/2018 | Weather: | | Coding: | RZMACP |
| MH#: | M-802-014 | Owner: | NA | Len. Surveyed: | 2.1 |
| P.O.#: | | Surveyor: | John Kuglmaier | Rim to Invert: | 3.3 |
| Customer: | | Cert. #: | U-1215-07002349 | Wall Material: | Concrete (reinforced) |

| | | | |
|--------------|--|------------------------|----------------------|
| Street: | 177' North of Hwy 6. 97' West of No | Project: | Hobart, IN |
| City: | Hobart, IN | GPS Northing: | 0.0 |
| Location: | | GPS Easting: | 0.0 |
| Drain Area: | Northeast | GPS Accuracy: | Nearest Meter |
| Cover Shape: | Circular | Evidence of Surcharge: | Yes |
| Cover Size: | 23.0 | Potential for Runoff: | None |
| Comments: | | | |

| | | | | | |
|-------------------|-------------|-------------------|-------------|--------------------|-------------|
| O&M Index: | 2.00 | O&M Quick: | 2100 | O&M Rating: | 2.00 |
| Structural Index: | 0.00 | Structural Quick: | 0000 | Structural Rating: | 0.00 |
| Overall Index: | 2.00 | Overall Quick: | 2100 | Overall Rating: | 2.00 |

| Position | Code | Observation | Video (sec) | Grade |
|---|------|-------------------------|-------------|-------|
| <div> <div> <div>M-802-014</div> <div> <div>Camera Direction</div> <div></div> </div> </div> <div></div> </div> | | | | |
| .0 | MGP | General Photo | 10 | NA |
| .6 | DAZ | Deposits Attached Other | 23 | M 2 |
| 1.7 | MGO | General Observation | 37 | NA |

Code:

MGP

Description:

General Photo

Distance (ft):

.0

Structural Grade:

0

O&M Grade:

0

Clock Start/From:

Clock To:

1st Value:

2nd Value:

Value Percent:

Step:

NO

Remarks:



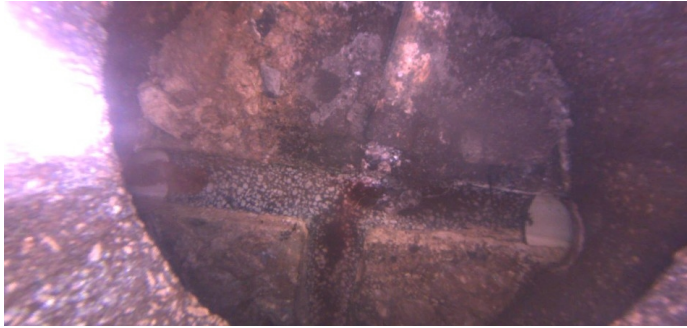

| | |
|-------------------|--------------------------------|
| Code: | DAZ |
| Description: | Deposits Attached Other |
| Distance (ft): | .6 |
| Structural Grade: | 0 |
| O&M Grade: | 2 |
| Clock Start/From: | 12 |
| Clock To: | 12 |
| 1st Value: | |
| 2nd Value: | |
| Value Percent: | 10.000 |
| Step: | NO |
| Remarks: | Mixed materials |



| | |
|-------------------|----------------------------|
| Code: | MGO |
| Description: | General Observation |
| Distance (ft): | 1.7 |
| Structural Grade: | 0 |
| O&M Grade: | 0 |
| Clock Start/From: | |
| Clock To: | |
| 1st Value: | |
| 2nd Value: | |
| Value Percent: | |
| Step: | NO |
| Remarks: | Ins. Comp. |