

Manhole Inspection Report



Date:	10/07/2022	Weather:		Coding:	RZMACP
MH#:	M-803-017	Owner:	NA	Len. Surveyed:	7.3
P.O.#:		Surveyor:	Jen Costello	Rim to Invert:	8.7
Customer:		Cert. #:	U-907-5518	Wall Material:	Concrete (cast in place)

Street:	627' North of North St. 168' East of L	Project:	Hobart, IN
City:	Hobart, IN	GPS Northing:	2294007.238
Location:	Other	GPS Easting:	2909206.108
Drain Area:	Northeast	GPS Accuracy:	Sub-Meter
Cover Shape:	Circular	Evidence of Surcharge:	No
Cover Size:	24.0	Potential for Runoff:	None
Comments:			

O&M Index:	2.00	O&M Quick:	2200	O&M Rating:	4.00
Structural Index:	1.00	Structural Quick:	1700	Structural Rating:	7.00
Overall Index:	1.22	Overall Quick:	2217	Overall Rating:	11.00

Position	Code	Observation	Video (sec)	Grade
<div> <div> <div>M-803-017</div> <div> <div>Camera Direction</div> <div></div> </div> </div> <div></div> </div>				
.0	MGO	General Observation	10	NA
.0	ISGT	Intruding Sealing Grout	22	M 2
.0	SRI	Surface Roughness Increased	33	S 1
2.4	MGO	General Observation	51	NA
7.3	DSGV	Deposits Settled Gravel	75	M 2
7.3	SRI	Surface Roughness Increased	86	S 1
7.3	MGO	General Observation	97	NA



Code: **MGO**
Description: **General Observation**

Distance (ft): **.0**
Structural Grade: **0**
O&M Grade: **0**
Clock Start/From:
Clock To:
1st Value:
2nd Value:
Value Percent:
Step: **NO**
Remarks: **access mh**



Code:	ISGT
Description:	Intruding Sealing Grout
Distance (ft):	.0
Structural Grade:	0
O&M Grade:	2
Clock Start/From:	12
Clock To:	12
1st Value:	
2nd Value:	
Value Percent:	5.000
Step:	NO
Remarks:	



Code:	SRI
Description:	Surface Roughness Increased
Distance (ft):	.0
Structural Grade:	1
O&M Grade:	0
Clock Start/From:	12
Clock To:	12
1st Value:	
2nd Value:	
Value Percent:	
Step:	NO
Remarks:	

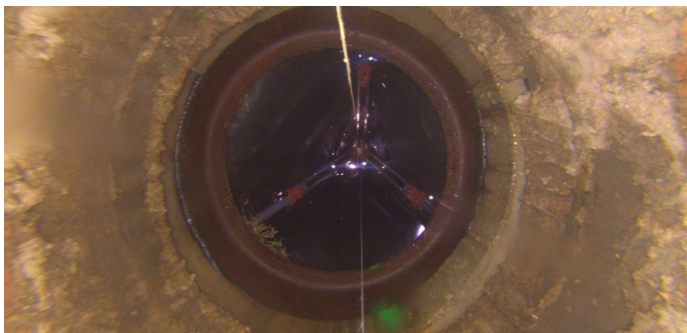

Code:	MGO
Description:	General Observation
Distance (ft):	2.4
Structural Grade:	0
O&M Grade:	0
Clock Start/From:	
Clock To:	
1st Value:	
2nd Value:	
Value Percent:	
Step:	NO
Remarks:	underside of frame

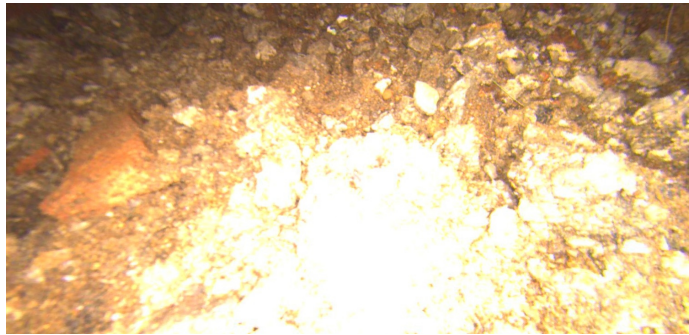

Code: **DSGV**
Description: **Deposits Settled Gravel**

Distance (ft): **7.3**
Structural Grade: **0**
O&M Grade: **2**
Clock Start/From: **12**
Clock To: **12**
1st Value:
2nd Value:
Value Percent: **10.000**
Step: **NO**
Remarks:

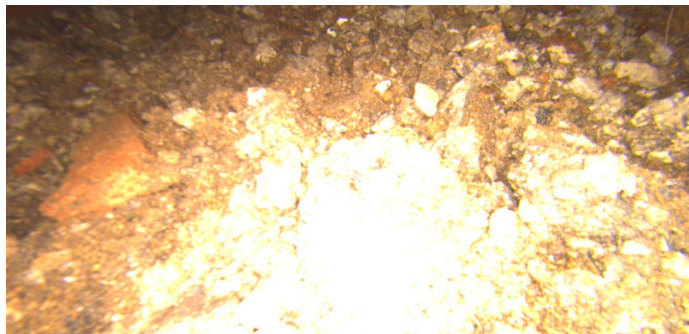

Code: **SRI**
Description: **Surface Roughness Increased**

Distance (ft): **7.3**
Structural Grade: **1**
O&M Grade: **0**
Clock Start/From: **12**
Clock To: **12**
1st Value:
2nd Value:
Value Percent:
Step: **NO**
Remarks:

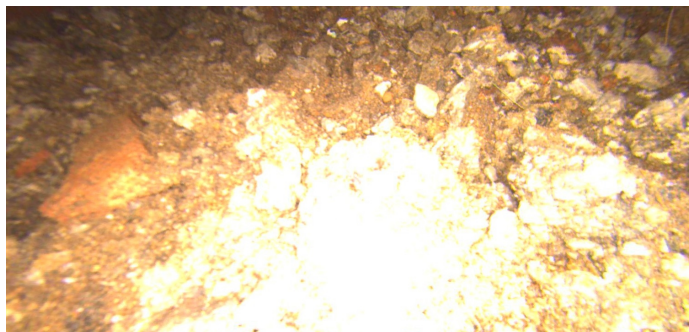

Code: **MGO**
Description: **General Observation**

Distance (ft): **7.3**
Structural Grade: **0**
O&M Grade: **0**
Clock Start/From:
Clock To:
1st Value:
2nd Value:
Value Percent:
Step: **NO**
Remarks: **end of survey**