

Manhole Inspection Report



| | | | | | |
|-----------|-------------------|-----------|------------------------|----------------|------------------------------|
| Date: | 03/27/2018 | Weather: | | Coding: | RZMACP |
| MH#: | M-803-023 | Owner: | NA | Len. Surveyed: | 8.8 |
| P.O.#: | | Surveyor: | John Kuglmaier | Rim to Invert: | 10.3 |
| Customer: | | Cert. #: | U-1215-07002349 | Wall Material: | Concrete (reinforced) |

| | | | |
|--------------|--|------------------------|----------------------|
| Street: | 40th Ave. 169' East of Ohio St. | Project: | Hobart, IN |
| City: | Hobart, IN | GPS Northing: | 0.0 |
| Location: | | GPS Easting: | 0.0 |
| Drain Area: | Northeast | GPS Accuracy: | Nearest Meter |
| Cover Shape: | Circular | Evidence of Surcharge: | No |
| Cover Size: | 23.0 | Potential for Runoff: | None |
| Comments: | | | |

| | | | | | |
|-------------------|-------------|-------------------|-------------|--------------------|-------------|
| O&M Index: | 2.00 | O&M Quick: | 2100 | O&M Rating: | 2.00 |
| Structural Index: | 3.00 | Structural Quick: | 3100 | Structural Rating: | 3.00 |
| Overall Index: | 2.50 | Overall Quick: | 3121 | Overall Rating: | 5.00 |

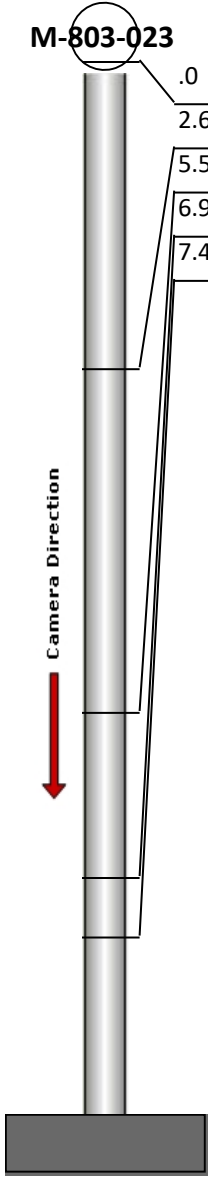
| | Position | Code | Observation | Video (sec) | Grade |
|--|----------|------|---------------------------|-------------|-------|
|  | .0 | MGP | General Photo | 10 | NA |
| | 2.6 | MGP | General Photo | 29 | NA |
| | 5.5 | SAV | Surface Aggregate Visible | 49 | S 3 |
| | 6.9 | OBR | Obstacle Rocks | 63 | M 2 |
| | 7.4 | MGO | General Observation | 75 | NA |
| | | | | | |



Code: **MGP**
 Description: **General Photo**

Distance (ft): **.0**
 Structural Grade: **0**
 O&M Grade: **0**
 Clock Start/From:
 Clock To:
 1st Value:
 2nd Value:
 Value Percent:
 Step: **NO**
 Remarks:

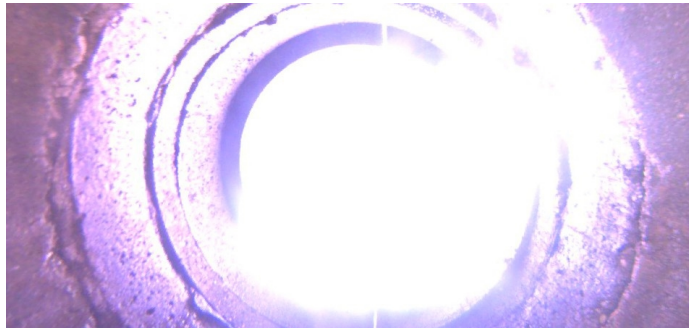

Code: **MGP**
Description: **General Photo**

Distance (ft): **2.6**
Structural Grade: **0**
O&M Grade: **0**
Clock Start/From:
Clock To:
1st Value:
2nd Value:
Value Percent:
Step: **NO**
Remarks:



Code: **SAV**
Description: **Surface Aggregate Visible**

Distance (ft): **5.5**
Structural Grade: **3**
O&M Grade: **0**
Clock Start/From: **12**
Clock To: **12**
1st Value:
2nd Value:
Value Percent:
Step: **NO**
Remarks:



Code: **OBR**
Description: **Obstacle Rocks**

Distance (ft): **6.9**
Structural Grade: **0**
O&M Grade: **2**
Clock Start/From: **8**
Clock To:
1st Value:
2nd Value:
Value Percent: **5.000**
Step: **NO**
Remarks:



| | |
|-------------------|----------------------------|
| Code: | MGO |
| Description: | General Observation |
| Distance (ft): | 7.4 |
| Structural Grade: | 0 |
| O&M Grade: | 0 |
| Clock Start/From: | |
| Clock To: | |
| 1st Value: | |
| 2nd Value: | |
| Value Percent: | |
| Step: | NO |
| Remarks: | Ins. Comp. |