

Manhole Inspection Report



Date:	03/28/2018	Weather:		Coding:	RZMACP
MH#:	M-803-055	Owner:	NA	Len. Surveyed:	10.7
P.O.#:		Surveyor:	John Kuglmaier	Rim to Invert:	12.1
Customer:		Cert. #:	U-1215-07002349	Wall Material:	Concrete (reinforced)

Street:	Intersection of Rand St. and Liberty	Project:	Hobart, IN
City:	Hobart, IN	GPS Northing:	0.0
Location:		GPS Easting:	0.0
Drain Area:	Northeast	GPS Accuracy:	Nearest Meter
Cover Shape:	Circular	Evidence of Surcharge:	No
Cover Size:	23.0	Potential for Runoff:	None
Comments:			

O&M Index:	2.00	O&M Quick:	2200	O&M Rating:	4.00
Structural Index:	5.00	Structural Quick:	5200	Structural Rating:	10.00
Overall Index:	3.50	Overall Quick:	5222	Overall Rating:	14.00

Position	Code	Observation	Video (sec)	Grade
.0	MGP	General Photo	10	NA
2.4	MGP	General Photo	29	NA
4.2	SRV	Surface Reinforcement Visible	46	S 5
8.2	SRV	Surface Reinforcement Visible	65	S 5
8.4	DAZ	Deposits Attached Other	77	M 2
9.0	OBB	Obstacle Brick	90	M 2
9.7	MGO	General Observation	103	NA



Code:	MGP
Description:	General Photo

Distance (ft):	.0
Structural Grade:	0
O&M Grade:	0
Clock Start/From:	
Clock To:	
1st Value:	
2nd Value:	
Value Percent:	
Step:	NO
Remarks:	

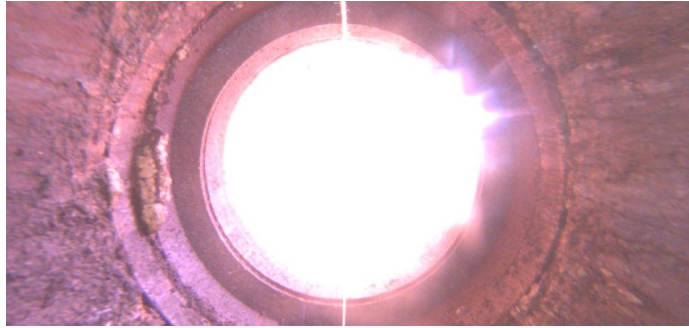

Code: **MGP**
Description: **General Photo**

Distance (ft): **2.4**
Structural Grade: **0**
O&M Grade: **0**
Clock Start/From:
Clock To:
1st Value:
2nd Value:
Value Percent:
Step: **NO**
Remarks:



Code: **SRV**
Description: **Surface Reinforcement Visible**

Distance (ft): **4.2**
Structural Grade: **5**
O&M Grade: **0**
Clock Start/From: **5**
Clock To: **7**
1st Value:
2nd Value:
Value Percent:
Step: **NO**
Remarks:



Code: **SRV**
Description: **Surface Reinforcement Visible**

Distance (ft): **8.2**
Structural Grade: **5**
O&M Grade: **0**
Clock Start/From: **9**
Clock To: **11**
1st Value:
2nd Value:
Value Percent:
Step: **NO**
Remarks:

Code:	DAZ
Description:	Deposits Attached Other



Distance (ft):	8.4
Structural Grade:	0
O&M Grade:	2
Clock Start/From:	12
Clock To:	12
1st Value:	
2nd Value:	
Value Percent:	10.000
Step:	NO
Remarks:	Mixed materials

Code:	OBB
Description:	Obstacle Brick



Distance (ft):	9.0
Structural Grade:	0
O&M Grade:	2
Clock Start/From:	5
Clock To:	
1st Value:	
2nd Value:	
Value Percent:	5.000
Step:	NO
Remarks:	

Code:	MGO
Description:	General Observation



Distance (ft):	9.7
Structural Grade:	0
O&M Grade:	0
Clock Start/From:	
Clock To:	
1st Value:	
2nd Value:	
Value Percent:	
Step:	NO
Remarks:	Ins. Comp.