

Manhole Inspection Report



Date:	05/07/2018	Weather:		Coding:	RZMACP
MH#:	M-804-004	Owner:	NA	Len. Surveyed:	6.8
P.O.#:		Surveyor:	Jen Costello	Rim to Invert:	7.2
Customer:		Cert. #:	U-907-5518	Wall Material:	Concrete (reinforced)

Street:	South of Jackson St. 785' West of H	Project:	Hobart, IN
City:	Hobart, IN	GPS Northing:	2908972.634
Location:		GPS Easting:	2908972.634
Drain Area:	South	GPS Accuracy:	Sub-Meter
Cover Shape:	Circular	Evidence of Surcharge:	No
Cover Size:	22.5	Potential for Runoff:	None
Comments:			

O&M Index:	2.00	O&M Quick:	2100	O&M Rating:	2.00
Structural Index:	0.00	Structural Quick:	0000	Structural Rating:	0.00
Overall Index:	2.00	Overall Quick:	2100	Overall Rating:	2.00

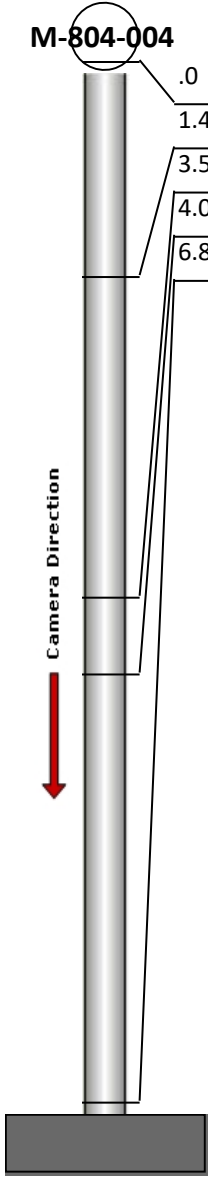
	Position	Code	Observation	Video (sec)	Grade
	.0	MGP	General Photo	10	NA
	1.4	MGO	General Observation	26	NA
	3.5	OBZ	Obstacle Other	44	M 2
	4.0	MGO	General Observation	56	NA
	6.8	MGO	General Observation	73	NA



Code: **MGP**
Description: **General Photo**

Distance (ft): **.0**
Structural Grade: **0**
O&M Grade: **0**
Clock Start/From:
Clock To:
1st Value:
2nd Value:
Value Percent:
Step: **NO**
Remarks: **access MH**

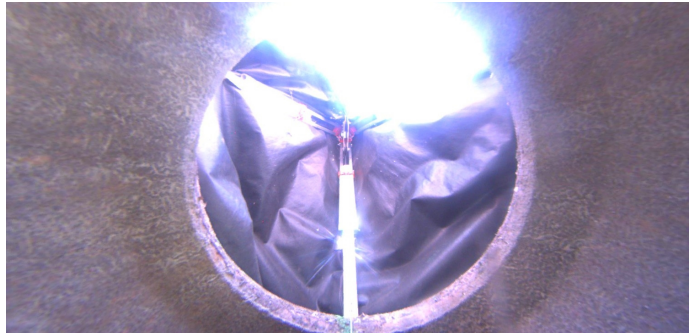

Code:	MGO
Description:	General Observation
Distance (ft):	1.4
Structural Grade:	0
O&M Grade:	0
Clock Start/From:	
Clock To:	
1st Value:	
2nd Value:	
Value Percent:	
Step:	NO
Remarks:	UNDERSIDE OF FRAME



Code:	OBZ
Description:	Obstacle Other
Distance (ft):	3.5
Structural Grade:	0
O&M Grade:	2
Clock Start/From:	6
Clock To:	6
1st Value:	
2nd Value:	
Value Percent:	5.000
Step:	NO
Remarks:	TWINE



Code:	MGO
Description:	General Observation
Distance (ft):	4.0
Structural Grade:	0
O&M Grade:	0
Clock Start/From:	
Clock To:	
1st Value:	
2nd Value:	
Value Percent:	
Step:	NO
Remarks:	BROKEN STEP

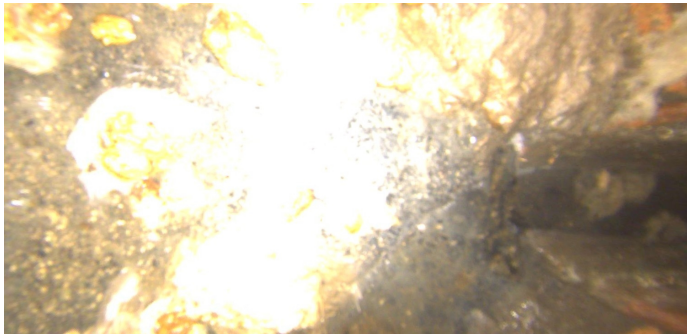

Code:	MGO
Description:	General Observation
Distance (ft):	6.8
Structural Grade:	0
O&M Grade:	0
Clock Start/From:	
Clock To:	
1st Value:	
2nd Value:	
Value Percent:	
Step:	NO
Remarks:	END SURVEY