

Manhole Inspection Report



Date:	05/07/2018	Weather:		Coding:	RZMACP
MH#:	M-804-011	Owner:	NA	Len. Surveyed:	7.2
P.O.#:		Surveyor:	Jen Costello	Rim to Invert:	7.7
Customer:		Cert. #:	U-907-5518	Wall Material:	Brick

Street:	Cleveland Ave. 454' East of Illinois St	Project:	Hobart, IN
City:	Hobart, IN	GPS Northing:	2907973.454
Location:		GPS Easting:	2907973.454
Drain Area:	South	GPS Accuracy:	Sub-Meter
Cover Shape:	Circular	Evidence of Surcharge:	No
Cover Size:	22.5	Potential for Runoff:	None
Comments:			

O&M Index:	2.00	O&M Quick:	2100	O&M Rating:	2.00
Structural Index:	0.00	Structural Quick:	0000	Structural Rating:	0.00
Overall Index:	2.00	Overall Quick:	2100	Overall Rating:	2.00

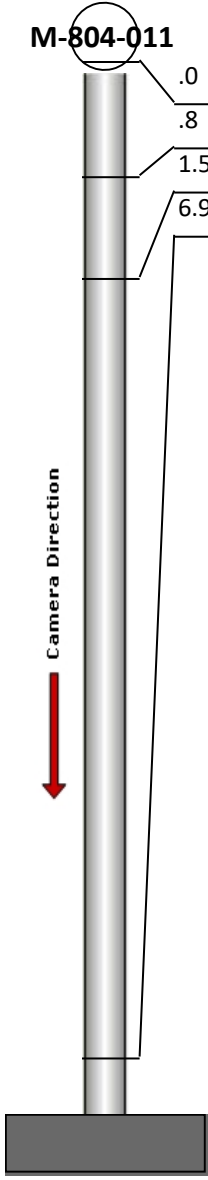
	Position	Code	Observation	Video (sec)	Grade
	.0	MGP	General Photo	10	NA
	.8	DAE	Deposits Attached Encrustation	23	M 2
	1.5	MGO	General Observation	38	NA
	6.9	MGO	General Observation	62	NA



Code: **MGP**
Description: **General Photo**

Distance (ft): **.0**
Structural Grade: **0**
O&M Grade: **0**
Clock Start/From:
Clock To:
1st Value:
2nd Value:
Value Percent:
Step: **NO**
Remarks: **ACCESS MH**



Code: **DAE**
Description: **Deposits Attached Encrustation**

Distance (ft): **.8**
Structural Grade: **0**
O&M Grade: **2**
Clock Start/From: **12**
Clock To: **12**
1st Value:
2nd Value:
Value Percent: **5.000**
Step: **NO**
Remarks:

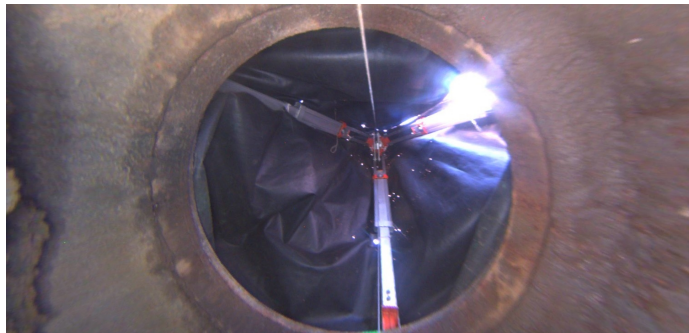

Code: **MGO**
Description: **General Observation**

Distance (ft): **1.5**
Structural Grade: **0**
O&M Grade: **0**
Clock Start/From:
Clock To:
1st Value:
2nd Value:
Value Percent:
Step: **NO**
Remarks: **END SURVEY**



Code: **MGO**
Description: **General Observation**

Distance (ft): **6.9**
Structural Grade: **0**
O&M Grade: **0**
Clock Start/From:
Clock To:
1st Value:
2nd Value:
Value Percent:
Step: **NO**
Remarks: **END SURVEY**