

Manhole Inspection Report



Date:	10/11/2022	Weather:		Coding:	RZMACP
MH#:	M-804-022	Owner:	NA	Len. Surveyed:	15.7
P.O.#:		Surveyor:	Jen Costello	Rim to Invert:	17.5
Customer:		Cert. #:	U-907-5518	Wall Material:	Concrete (precast)

Street:	Illinois St. and Hickey St.	Project:	Hobart, IN
City:	Hobart, IN	GPS Northing:	2291738.647
Location:	Yard	GPS Easting:	2907422.002
Drain Area:	Northeast	GPS Accuracy:	Sub-Meter
Cover Shape:	Circular	Evidence of Surcharge:	No
Cover Size:	24.0	Potential for Runoff:	None
Comments:			

O&M Index:	1.50	O&M Quick:	2111	O&M Rating:	3.00
Structural Index:	1.47	Structural Quick:	5132	Structural Rating:	25.00
Overall Index:	1.47	Overall Quick:	5132	Overall Rating:	28.00

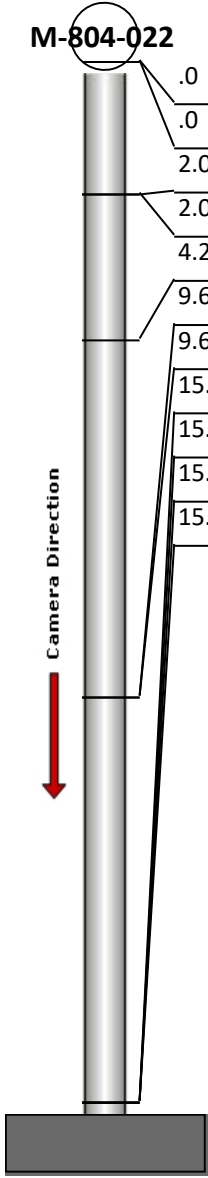
	Position	Code	Observation	Video (sec)	Grade
	.0	MGO	General Observation	10	NA
	.0	OBZ	Obstacle Other	21	M 2
	2.0	MMC	Material Change	37	NA
	2.0	SRI	Surface Roughness Increased	48	S 1
	4.2	MGO	General Observation	66	NA
	9.6	SRV	Surface Reinforcement Visible	91	S 5
	9.6	RFJ	Roots Fine Joint	102	M 1
	15.7	SAV	Surface Aggregate Visible	127	S 3
	15.7	SAV	Surface Aggregate Visible	138	S 3
	15.7	SRI	Surface Roughness Increased	149	S 1
	15.7	MGO	General Observation	160	NA

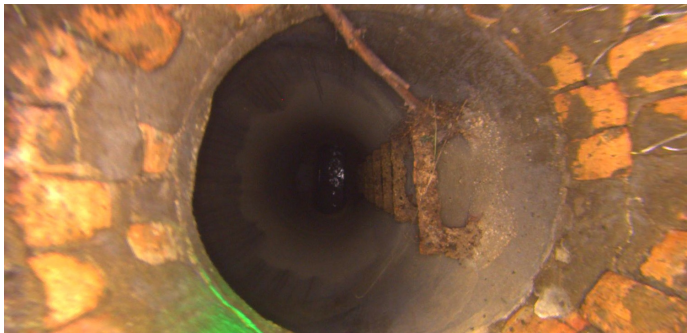

Code: **MGO**
Description: **General Observation**

Distance (ft): **.0**
Structural Grade: **0**
O&M Grade: **0**
Clock Start/From:
Clock To:
1st Value:
2nd Value:
Value Percent:
Step: **NO**
Remarks: **access mh**



Code: **OBZ**
Description: **Obstacle Other**

Distance (ft): **.0**
Structural Grade: **0**
O&M Grade: **2**
Clock Start/From: **12**
Clock To:
1st Value:
2nd Value:
Value Percent: **5.000**
Step: **NO**
Remarks: **stick**



Code: **MMC**
Description: **Material Change**

Distance (ft): **2.0**
Structural Grade: **0**
O&M Grade: **0**
Clock Start/From:
Clock To:
1st Value:
2nd Value:
Value Percent:
Step: **NO**
Remarks: **concrete**



Code: **SRI**
Description: **Surface Roughness Increased**

Distance (ft): **2.0**
Structural Grade: **1**
O&M Grade: **0**
Clock Start/From: **12**
Clock To: **12**
1st Value:
2nd Value:
Value Percent:
Step: **NO**
Remarks:

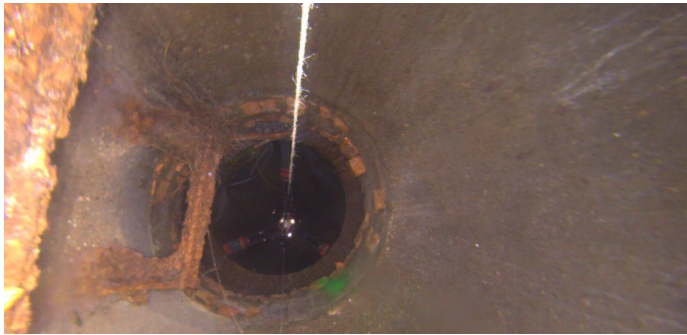

Code: **MGO**
Description: **General Observation**

Distance (ft): **4.2**
Structural Grade: **0**
O&M Grade: **0**
Clock Start/From:
Clock To:
1st Value:
2nd Value:
Value Percent:
Step: **NO**
Remarks: **underside of frame**



Code: **SRV**
Description: **Surface Reinforcement Visible**

Distance (ft): **9.6**
Structural Grade: **5**
O&M Grade: **0**
Clock Start/From: **12**
Clock To: **1**
1st Value:
2nd Value:
Value Percent:
Step: **NO**
Remarks:



Code: **RFJ**
Description: **Roots Fine Joint**

Distance (ft): **9.6**
Structural Grade: **0**
O&M Grade: **1**
Clock Start/From: **12**
Clock To:
1st Value:
2nd Value:
Value Percent:
Step: **NO**
Remarks:



Code: **SAV**
Description: **Surface Aggregate Visible**

Distance (ft): **15.7**
Structural Grade: **3**
O&M Grade: **0**
Clock Start/From: **12**
Clock To: **12**
1st Value:
2nd Value:
Value Percent:
Step: **NO**
Remarks:



Code: **SAV**
Description: **Surface Aggregate Visible**

Distance (ft): **15.7**
Structural Grade: **3**
O&M Grade: **0**
Clock Start/From: **3**
Clock To: **9**
1st Value:
2nd Value:
Value Percent:
Step: **NO**
Remarks:



Code: **SRI**
Description: **Surface Roughness Increased**

Distance (ft): **15.7**
Structural Grade: **1**
O&M Grade: **0**
Clock Start/From: **12**
Clock To: **12**
1st Value:
2nd Value:
Value Percent:
Step: **NO**
Remarks:



Code:	MGO
Description:	General Observation
Distance (ft):	15.7
Structural Grade:	0
O&M Grade:	0
Clock Start/From:	
Clock To:	
1st Value:	
2nd Value:	
Value Percent:	
Step:	NO
Remarks:	end of survey