

Manhole Inspection Report



Date:	10/11/2022	Weather:		Coding:	RZMACP
MH#:	M-804-023	Owner:	NA	Len. Surveyed:	15.4
P.O.#:		Surveyor:	Jen Costello	Rim to Invert:	21.3
Customer:		Cert. #:	U-907-5518	Wall Material:	Other

Street:	Intersection of Hickey St. and Kelly S	Project:	502259S9MACP26Jan2023
City:	Hobart, IN	GPS Northing:	2907743.007
Location:		GPS Easting:	2907743.007
Drain Area:	Northeast	GPS Accuracy:	Sub-Meter
Cover Shape:	Circular	Evidence of Surcharge:	
Cover Size:	24.0	Potential for Runoff:	
Comments:	PARTIAL DESCENT DUE TO SPLATTER FROM DC		

O&M Index:	0.00	O&M Quick:	0000	O&M Rating:	0.00
Structural Index:	3.00	Structural Quick:	3B00	Structural Rating:	45.00
Overall Index:	3.00	Overall Quick:	3B00	Overall Rating:	45.00

Position	Code	Observation	Video (sec)	Grade
<div> <div> <div>M-804-023</div> <div> <div>Camera Direction</div> <div></div> </div> </div> <div> <div></div> <div></div> </div> </div>				
.0	MGO	General Observation	10	NA
.0	SAV	Surface Aggregate Visible	21	S 3
2.0	MGO	General Observation	39	NA
15.4	MGO	General Observation	79	NA
15.4	SAV	Surface Aggregate Visible	90	S 3
15.4	MGO	General Observation	102	NA



Code: **MGO**
Description: **General Observation**

Distance (ft): **.0**
Structural Grade: **0**
O&M Grade: **0**
Clock Start/From:
Clock To:
1st Value:
2nd Value:
Value Percent:
Step: **NO**
Remarks: **access mh**



Code: **SAV**
Description: **Surface Aggregate Visible**

Distance (ft): **.0**
Structural Grade: **3**
O&M Grade: **0**
Clock Start/From: **12**
Clock To: **12**
1st Value:
2nd Value:
Value Percent:
Step: **NO**
Remarks:

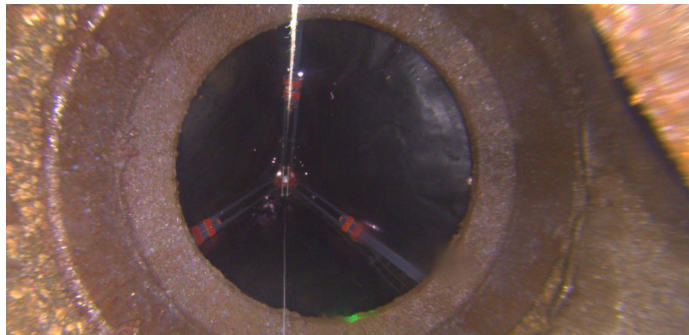

Code: **MGO**
Description: **General Observation**

Distance (ft): **2.0**
Structural Grade: **0**
O&M Grade: **0**
Clock Start/From:
Clock To:
1st Value:
2nd Value:
Value Percent:
Step: **NO**
Remarks: **underside of frame**



Code: **MGO**
Description: **General Observation**

Distance (ft): **15.4**
Structural Grade: **0**
O&M Grade: **0**
Clock Start/From:
Clock To:
1st Value:
2nd Value:
Value Percent:
Step: **NO**
Remarks: **end of survey**



Code:	SAV
Description:	Surface Aggregate Visible
Distance (ft):	15.4
Structural Grade:	3
O&M Grade:	0
Clock Start/From:	12
Clock To:	12
1st Value:	
2nd Value:	
Value Percent:	
Step:	NO
Remarks:	



Code:	MGO
Description:	General Observation
Distance (ft):	15.4
Structural Grade:	0
O&M Grade:	0
Clock Start/From:	
Clock To:	
1st Value:	
2nd Value:	
Value Percent:	
Step:	NO
Remarks:	doesnt reach bottom