

# Manhole Inspection Report



Date:	05/15/2018	Weather:		Coding:	RZMACP
MH#:	M-804-035	Owner:	NA	Len. Surveyed:	13.4
P.O.#:		Surveyor:	Jen Costello	Rim to Invert:	15.3
Customer:		Cert. #:	U-907-5518	Wall Material:	Concrete (reinforced)

Street:	129' South of Division St. 208' West	Project:	Hobart, IN
City:	Hobart, IN	GPS Northing:	2909522.997
Location:		GPS Easting:	2909522.997
Drain Area:	Northeast	GPS Accuracy:	Sub-Meter
Cover Shape:	Circular	Evidence of Surcharge:	No
Cover Size:	22.5	Potential for Runoff:	None
Comments:			

O&M Index:	0.00	O&M Quick:	0000	O&M Rating:	0.00
Structural Index:	0.00	Structural Quick:	0000	Structural Rating:	0.00
Overall Index:	0.00	Overall Quick:	0000	Overall Rating:	0.00

Position	Code	Observation	Video (sec)	Grade	
<div><div>M-804-035</div><div><div>Camera Direction</div><div></div></div></div>	.0	MGP	General Photo	10	NA
	13.4	MGO	General Observation	48	NA

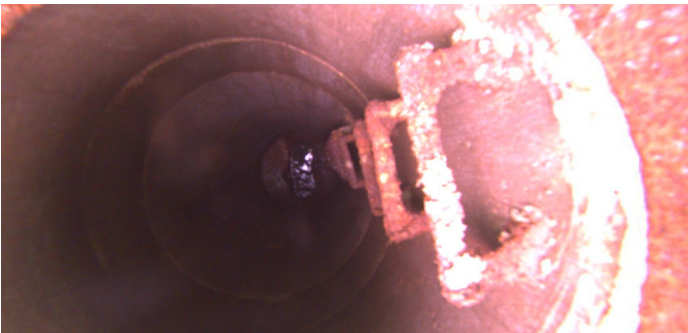

Code:

MGP

Description:

General Photo

Distance (ft):

.0

Structural Grade:

0

O&M Grade:

0

Clock Start/From:

Clock To:

1st Value:

2nd Value:

Value Percent:

Step:

NO

Remarks:

ACCESS MH



Code:	<b>MGO</b>
Description:	<b>General Observation</b>
Distance (ft):	<b>13.4</b>
Structural Grade:	<b>0</b>
O&M Grade:	<b>0</b>
Clock Start/From:	
Clock To:	
1st Value:	
2nd Value:	
Value Percent:	
Step:	<b>NO</b>
Remarks:	<b>ACCESS MH</b>