

Manhole Inspection Report



Date:	05/09/2018	Weather:		Coding:	RZMACP
MH#:	M-805-019	Owner:	NA	Len. Surveyed:	9.7
P.O.#:		Surveyor:	Jen Costello	Rim to Invert:	10.6
Customer:		Cert. #:	U-907-5518	Wall Material:	Concrete (reinforced)

Street:	198' North of 5th St. West of Liberty	Project:	Hobart, IN
City:	Hobart, IN	GPS Northing:	2908617.337
Location:		GPS Easting:	2908617.337
Drain Area:	Southeast	GPS Accuracy:	Sub-Meter
Cover Shape:	Circular	Evidence of Surcharge:	No
Cover Size:	22.5	Potential for Runoff:	None
Comments:			

O&M Index:	<u>2.00</u>	O&M Quick:	<u>2100</u>	O&M Rating:	<u>2.00</u>
Structural Index:	<u>0.00</u>	Structural Quick:	<u>0000</u>	Structural Rating:	<u>0.00</u>
Overall Index:	<u>2.00</u>	Overall Quick:	<u>2100</u>	Overall Rating:	<u>2.00</u>

Position	Code	Observation	Video (sec)	Grade
M-805-019				
.0	MGP	General Photo	10	NA
1.4	MGO	General Observation	26	NA
8.6	DSF	Deposits Settled Fine	54	M 2
9.7	MGO	General Observation	67	NA

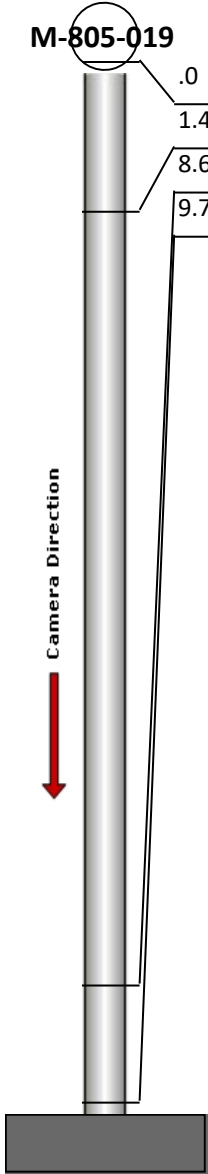

Code: **MGP**
Description: **General Photo**

Distance (ft): **.0**
Structural Grade: **0**
O&M Grade: **0**
Clock Start/From:
Clock To:
1st Value:
2nd Value:
Value Percent:
Step: **NO**
Remarks: **ACCESS MH**

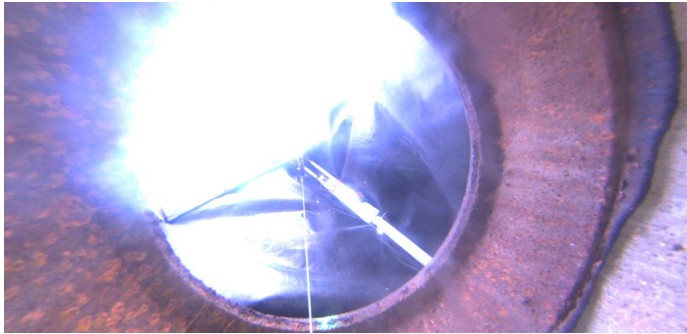

Code: **MGO**
Description: **General Observation**

Distance (ft): **1.4**
Structural Grade: **0**
O&M Grade: **0**
Clock Start/From:
Clock To:
1st Value:
2nd Value:
Value Percent:
Step: **NO**
Remarks: **UNDERSIDE OF FRAME**



Code: **DSF**
Description: **Deposits Settled Fine**

Distance (ft): **8.6**
Structural Grade: **0**
O&M Grade: **2**
Clock Start/From: **12**
Clock To: **12**
1st Value:
2nd Value:
Value Percent: **5.000**
Step: **NO**
Remarks:



Code: **MGO**
Description: **General Observation**

Distance (ft): **9.7**
Structural Grade: **0**
O&M Grade: **0**
Clock Start/From:
Clock To:
1st Value:
2nd Value:
Value Percent:
Step: **NO**
Remarks: **END SURVEY**