

Manhole Inspection Report



Date:	05/10/2018	Weather:		Coding:	RZMACP
MH#:	M-805-026	Owner:	NA	Len. Surveyed:	7.9
P.O.#:		Surveyor:	Jen Costello	Rim to Invert:	8.6
Customer:		Cert. #:	U-907-5518	Wall Material:	Concrete (reinforced)

Street:	188' South of 5th St. East of Indiana	Project:	Hobart, IN
City:	Hobart, IN	GPS Northing:	2907971.228
Location:		GPS Easting:	2907971.228
Drain Area:	Southeast	GPS Accuracy:	Sub-Meter
Cover Shape:	Circular	Evidence of Surcharge:	No
Cover Size:	22.5	Potential for Runoff:	None
Comments:			

O&M Index:	2.50	O&M Quick:	3121	O&M Rating:	5.00
Structural Index:	0.00	Structural Quick:	0000	Structural Rating:	0.00
Overall Index:	2.50	Overall Quick:	3121	Overall Rating:	5.00

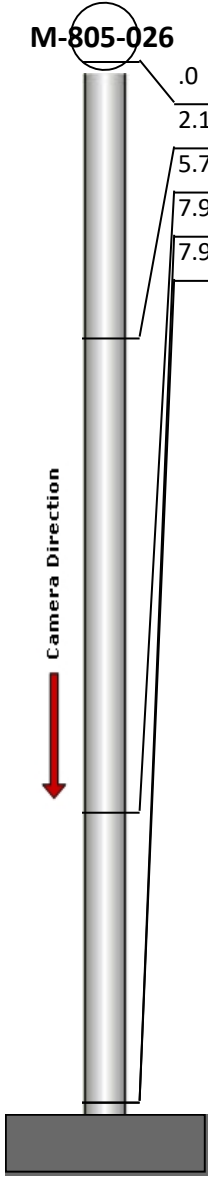
	Position	Code	Observation	Video (sec)	Grade
	M-805-026				
	.0	MGP	General Photo	10	NA
	2.1	MGO	General Observation	28	NA
	5.7	IW	Infil Weeper	49	M 2
	7.9	MGO	General Observation	65	NA
	7.9	DSF	Deposits Settled Fine	76	M 3



Code: **MGP**
 Description: **General Photo**

Distance (ft): **.0**
 Structural Grade: **0**
 O&M Grade: **0**
 Clock Start/From:
 Clock To:
 1st Value:
 2nd Value:
 Value Percent:
 Step: **NO**
 Remarks: **ACCESS MH**

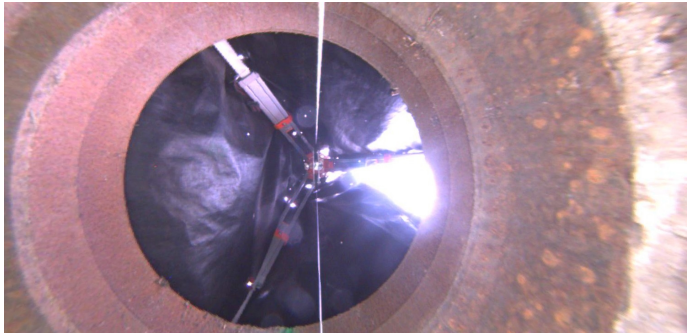

Code: **MGO**
Description: **General Observation**

Distance (ft): **2.1**
Structural Grade: **0**
O&M Grade: **0**
Clock Start/From:
Clock To:
1st Value:
2nd Value:
Value Percent:
Step: **NO**
Remarks: **ACCESS MH**



Code: **IW**
Description: **Infil Weeper**

Distance (ft): **5.7**
Structural Grade: **0**
O&M Grade: **2**
Clock Start/From: **9**
Clock To:
1st Value:
2nd Value:
Value Percent:
Step: **NO**
Remarks:

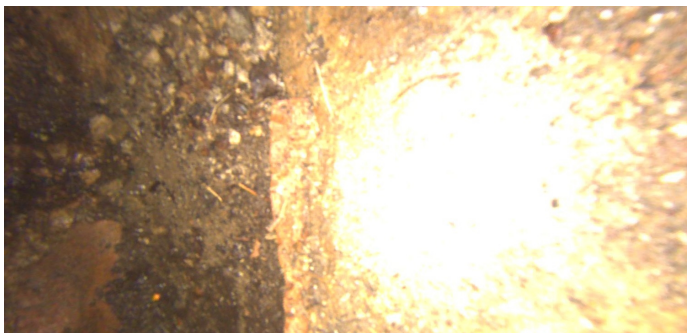

Code: **MGO**
Description: **General Observation**

Distance (ft): **7.9**
Structural Grade: **0**
O&M Grade: **0**
Clock Start/From:
Clock To:
1st Value:
2nd Value:
Value Percent:
Step: **NO**
Remarks: **END SURVEY**



Code:	DSF
Description:	Deposits Settled Fine
Distance (ft):	7.9
Structural Grade:	0
O&M Grade:	3
Clock Start/From:	4
Clock To:	8
1st Value:	
2nd Value:	
Value Percent:	20.000
Step:	NO
Remarks:	