

Manhole Inspection Report



| | | | | | |
|-----------|-------------------|-----------|------------------------|----------------|------------------------------|
| Date: | 04/21/2018 | Weather: | | Coding: | RZMACP |
| MH#: | M-806-043 | Owner: | NA | Len. Surveyed: | 5.3 |
| P.O.#: | | Surveyor: | John Kuglmaier | Rim to Invert: | 5.7 |
| Customer: | 8.7 | Cert. #: | U-1215-07002349 | Wall Material: | Concrete (reinforced) |

| | | | |
|--------------|---|------------------------|----------------------|
| Street: | 10th St. 176' East of Hobart Rd. | Project: | Hobart, IN |
| City: | Hobart, IN | GPS Northing: | 0.0 |
| Location: | | GPS Easting: | 0.0 |
| Drain Area: | Southeast | GPS Accuracy: | Nearest Meter |
| Cover Shape: | Circular | Evidence of Surcharge: | No |
| Cover Size: | 22.5 | Potential for Runoff: | None |
| Comments: | | | |

| | | | | | |
|-------------------|-------------|-------------------|-------------|--------------------|-------------|
| O&M Index: | 0.00 | O&M Quick: | 0000 | O&M Rating: | 0.00 |
| Structural Index: | 0.00 | Structural Quick: | 0000 | Structural Rating: | 0.00 |
| Overall Index: | 0.00 | Overall Quick: | 0000 | Overall Rating: | 0.00 |

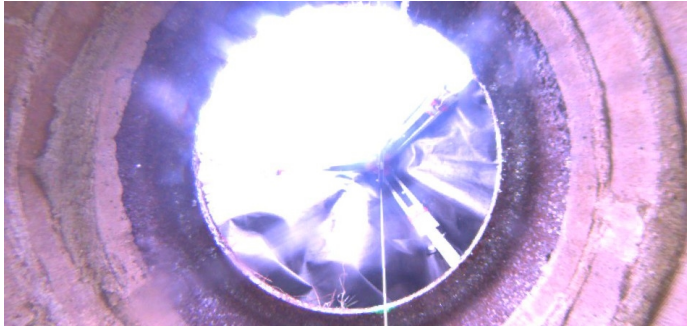

Code: **MGP**
Description: **General Photo**

Distance (ft): **2.3**
Structural Grade: **0**
O&M Grade: **0**
Clock Start/From:
Clock To:
1st Value:
2nd Value:
Value Percent:
Step: **NO**
Remarks:



Code: **MGO**
Description: **General Observation**

Distance (ft): **4.6**
Structural Grade: **0**
O&M Grade: **0**
Clock Start/From:
Clock To:
1st Value:
2nd Value:
Value Percent:
Step: **NO**
Remarks: **Ins. Comp.**