

Manhole Inspection Report



Date:	04/18/2018	Weather:		Coding:	RZMACP
MH#:	M-807-014	Owner:	NA	Len. Surveyed:	4.4
P.O.#:		Surveyor:	Jen Costello	Rim to Invert:	5.0
Customer:		Cert. #:	U-907-5518	Wall Material:	Concrete (reinforced)

Street:	14th St. and Illinois St.	Project:	Hobart, IN
City:	Hobart, IN	GPS Northing:	2907644.773
Location:		GPS Easting:	2907644.773
Drain Area:	Southeast	GPS Accuracy:	Sub-Meter
Cover Shape:	Circular	Evidence of Surcharge:	No
Cover Size:	22.5	Potential for Runoff:	None
Comments:			

O&M Index:	2.00	O&M Quick:	2100	O&M Rating:	2.00
Structural Index:	0.00	Structural Quick:	0000	Structural Rating:	0.00
Overall Index:	2.00	Overall Quick:	2100	Overall Rating:	2.00

The diagram shows a vertical pole with a base. A red arrow labeled "Camera Direction" points downwards along the pole. Four observation points are marked on the pole with horizontal lines extending to a table. The table has five columns: Position, Code, Observation, Video (sec), and Grade.

Position	Code	Observation	Video (sec)	Grade
.0	MGO	General Observation	10	NA
1.7	MGO	General Observation	27	NA
2.5	OBP	Obstacle External Pipe or Cable	42	M 2
4.4	MGO	General Observation	58	NA



Code: **MGO**
Description: **General Observation**

Distance (ft):	.0
Structural Grade:	0
O&M Grade:	0
Clock Start/From:	
Clock To:	
1st Value:	
2nd Value:	
Value Percent:	
Step:	NO
Remarks:	AC

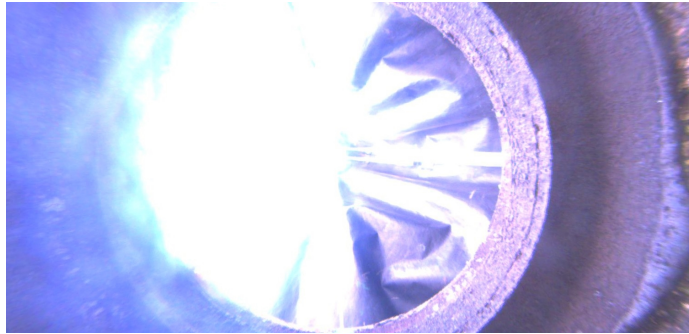

Code: **MGO**
Description: **General Observation**

Distance (ft): **1.7**
Structural Grade: **0**
O&M Grade: **0**
Clock Start/From:
Clock To:
1st Value:
2nd Value:
Value Percent:
Step: **NO**
Remarks: **UNDERSIDE OF FRAME**



Code: **OBP**
Description: **Obstacle External Pipe or Cable**

Distance (ft): **2.5**
Structural Grade: **0**
O&M Grade: **2**
Clock Start/From: **2**
Clock To:
1st Value:
2nd Value:
Value Percent: **5.000**
Step: **NO**
Remarks:



Code: **MGO**
Description: **General Observation**

Distance (ft): **4.4**
Structural Grade: **0**
O&M Grade: **0**
Clock Start/From:
Clock To:
1st Value:
2nd Value:
Value Percent:
Step: **NO**
Remarks: **END SURVEY**