

Manhole Inspection Report



Date:	04/11/2018	Weather:		Coding:	RZMACP
MH#:	M-808-025	Owner:	NA	Len. Surveyed:	6.3
P.O.#:		Surveyor:	John Kuglmaier	Rim to Invert:	7.3
Customer:		Cert. #:	U-1215-07002349	Wall Material:	Concrete (reinforced)

Street:	On Hobart Rd. 208' North of 61st Av	Project:	Hobart, IN
City:	Hobart, IN	GPS Northing:	2910016.28
Location:		GPS Easting:	2910016.28
Drain Area:	Southeast	GPS Accuracy:	Sub-Meter
Cover Shape:	Circular	Evidence of Surcharge:	Yes
Cover Size:	22.5	Potential for Runoff:	None
Comments:			

O&M Index:	2.14	O&M Quick:	3126	O&M Rating:	15.00
Structural Index:	0.00	Structural Quick:	0000	Structural Rating:	0.00
Overall Index:	2.14	Overall Quick:	3126	Overall Rating:	15.00

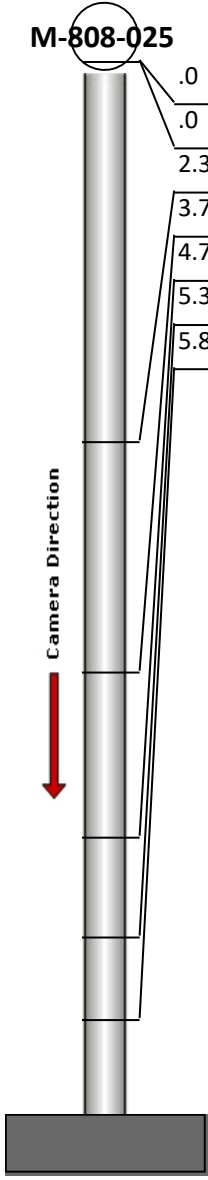
	Position	Code	Observation	Video (sec)	Grade
	.0	MGP	General Photo	10	NA
	.0	DAZ	Deposits Attached Other	22	M 2
	2.3	MGP	General Photo	41	NA
	3.7	DAZ	Deposits Attached Other	57	M 3
	4.7	OBZ	Obstacle Other	71	M 2
	5.3	DAZ	Deposits Attached Other	84	M 2
	5.8	MGO	General Observation	97	NA



Code: **MGP**
Description: **General Photo**

Distance (ft): **.0**
Structural Grade: **0**
O&M Grade: **0**
Clock Start/From:
Clock To:
1st Value:
2nd Value:
Value Percent:
Step: **NO**
Remarks:



Code: **DAZ**
 Description: **Deposits Attached Other**

Distance (ft): **.0**
 Structural Grade: **0**
 O&M Grade: **2**
 Clock Start/From: **12**
 Clock To: **12**
 1st Value:
 2nd Value:
 Value Percent: **10.000**
 Step: **NO**
 Remarks: **Mixed materials**

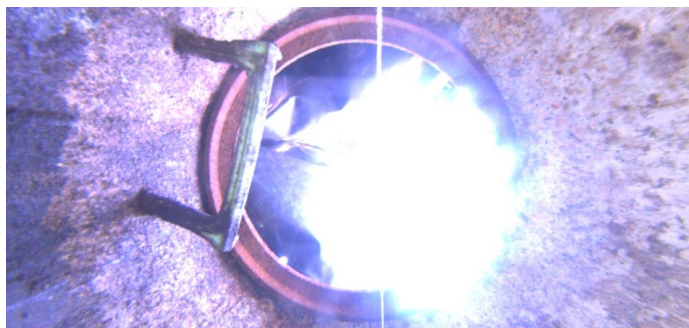

Code: **MGP**
 Description: **General Photo**

Distance (ft): **2.3**
 Structural Grade: **0**
 O&M Grade: **0**
 Clock Start/From:
 Clock To:
 1st Value:
 2nd Value:
 Value Percent:
 Step: **NO**
 Remarks:



Code: **DAZ**
 Description: **Deposits Attached Other**

Distance (ft): **3.7**
 Structural Grade: **0**
 O&M Grade: **3**
 Clock Start/From: **12**
 Clock To: **12**
 1st Value:
 2nd Value:
 Value Percent: **15.000**
 Step: **NO**
 Remarks: **Mixed materials**



Code: **OBZ**
Description: **Obstacle Other**

Distance (ft): **4.7**
Structural Grade: **0**
O&M Grade: **2**
Clock Start/From: **3**
Clock To: **7**
1st Value:
2nd Value:
Value Percent: **5.000**
Step: **NO**
Remarks: **Ring**



Code: **DAZ**
Description: **Deposits Attached Other**

Distance (ft): **5.3**
Structural Grade: **0**
O&M Grade: **2**
Clock Start/From: **12**
Clock To: **12**
1st Value:
2nd Value:
Value Percent: **10.000**
Step: **NO**
Remarks: **Mixed materials**



Code: **MGO**
Description: **General Observation**

Distance (ft): **5.8**
Structural Grade: **0**
O&M Grade: **0**
Clock Start/From:
Clock To:
1st Value:
2nd Value:
Value Percent:
Step: **NO**
Remarks: **Ins. Comp.**