

Manhole Inspection Report



| | | | | | |
|-----------|------------|-----------|-----------------|----------------|-----------------------|
| Date: | 04/12/2018 | Weather: | | Coding: | RZMACP |
| MH#: | M-809-018 | Owner: | NA | Len. Surveyed: | 11.3 |
| P.O.#: | | Surveyor: | John Kuglmaier | Rim to Invert: | 12.0 |
| Customer: | | Cert. #: | U-1215-07002349 | Wall Material: | Concrete (reinforced) |

| | | | |
|--------------|-------------------------------------|------------------------|-------------|
| Street: | Intersection of Bracken Parkway. an | Project: | Hobart, IN |
| City: | Hobart, IN | GPS Northing: | 2908895.844 |
| Location: | | GPS Easting: | 2908895.844 |
| Drain Area: | Southwest | GPS Accuracy: | Sub-Meter |
| Cover Shape: | Circular | Evidence of Surcharge: | No |
| Cover Size: | 22.5 | Potential for Runoff: | None |
| Comments: | | | |

| | | | | | |
|-------------------|------|-------------------|------|--------------------|------|
| O&M Index: | 2.00 | O&M Quick: | 2100 | O&M Rating: | 2.00 |
| Structural Index: | 0.00 | Structural Quick: | 0000 | Structural Rating: | 0.00 |
| Overall Index: | 2.00 | Overall Quick: | 2100 | Overall Rating: | 2.00 |

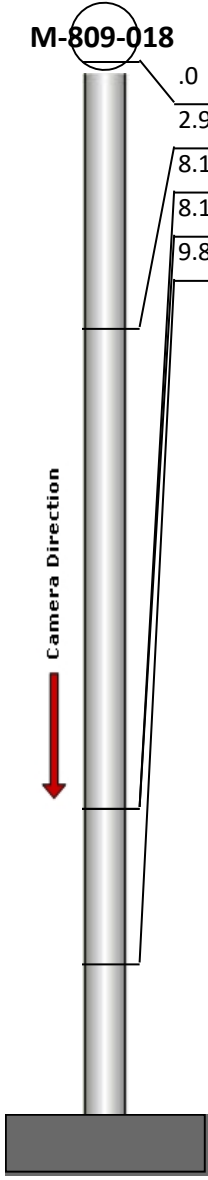
| | Position | Code | Observation | Video (sec) | Grade |
|--|----------|------|-------------------------|-------------|-------|
|  | .0 | MGP | General Photo | 10 | NA |
| | 2.9 | MGP | General Photo | 30 | NA |
| | 8.1 | DAZ | Deposits Attached Other | 54 | M 2 |
| | 8.1 | IS | Infil Stain | 65 | NA |
| | 9.8 | MGO | General Observation | 80 | NA |
| | | | | | |

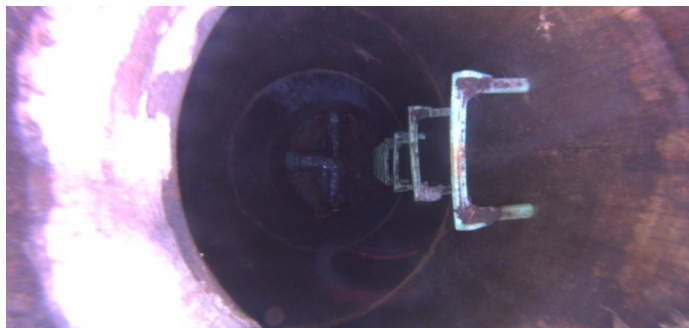

Code: **MGP**
Description: **General Photo**

Distance (ft): **.0**
Structural Grade: **0**
O&M Grade: **0**
Clock Start/From:
Clock To:
1st Value:
2nd Value:
Value Percent:
Step: **NO**
Remarks:

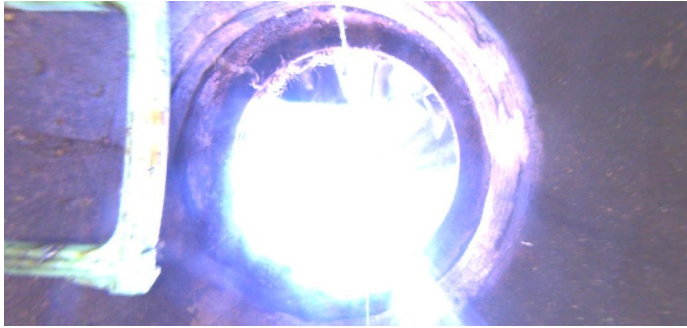

Code: **MGP**
Description: **General Photo**

Distance (ft): **2.9**
Structural Grade: **0**
O&M Grade: **0**
Clock Start/From:
Clock To:
1st Value:
2nd Value:
Value Percent:
Step: **NO**
Remarks:



Code: **DAZ**
Description: **Deposits Attached Other**

Distance (ft): **8.1**
Structural Grade: **0**
O&M Grade: **2**
Clock Start/From: **12**
Clock To: **12**
1st Value:
2nd Value:
Value Percent: **5.000**
Step: **NO**
Remarks: **Mixed materials**



Code: **IS**
Description: **Infil Stain**

Distance (ft): **8.1**
Structural Grade: **0**
O&M Grade: **0**
Clock Start/From: **7**
Clock To:
1st Value:
2nd Value:
Value Percent:
Step: **NO**
Remarks:



| | |
|-------------------|----------------------------|
| Code: | MGO |
| Description: | General Observation |
| Distance (ft): | 9.8 |
| Structural Grade: | 0 |
| O&M Grade: | 0 |
| Clock Start/From: | |
| Clock To: | |
| 1st Value: | |
| 2nd Value: | |
| Value Percent: | |
| Step: | NO |
| Remarks: | Ins. Comp. |