

Manhole Inspection Report



Date:	04/12/2018	Weather:		Coding:	RZMACP
MH#:	M-809-019	Owner:	NA	Len. Surveyed:	10.5
P.O.#:		Surveyor:	John Kuglmaier	Rim to Invert:	10.6
Customer:		Cert. #:	U-1215-07002349	Wall Material:	Concrete (reinforced)

Street:	Intersection of Eider Ave. and Brack	Project:	Hobart, IN
City:	Hobart, IN	GPS Northing:	2909139.81
Location:		GPS Easting:	2909139.81
Drain Area:	Southwest	GPS Accuracy:	Sub-Meter
Cover Shape:	Circular	Evidence of Surcharge:	No
Cover Size:	22.5	Potential for Runoff:	None
Comments:			

O&M Index:	2.00	O&M Quick:	2100	O&M Rating:	2.00
Structural Index:	0.00	Structural Quick:	0000	Structural Rating:	0.00
Overall Index:	2.00	Overall Quick:	2100	Overall Rating:	2.00

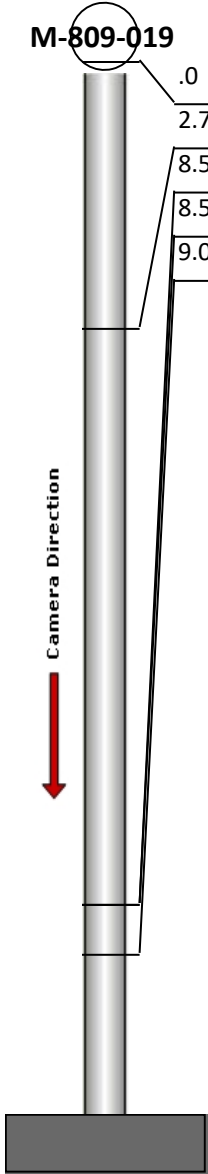
	Position	Code	Observation	Video (sec)	Grade
 <p>M-809-019</p> <p>Camera Direction</p>	.0	MGP	General Photo	10	NA
	2.7	MGP	General Photo	29	NA
	8.5	IS	Infil Stain	55	NA
	8.5	OBB	Obstacle Brick	66	M 2
	9.0	MGO	General Observation	79	NA



Code: **MGP**
Description: **General Photo**

Distance (ft): **.0**
Structural Grade: **0**
O&M Grade: **0**
Clock Start/From:
Clock To:
1st Value:
2nd Value:
Value Percent:
Step: **NO**
Remarks:

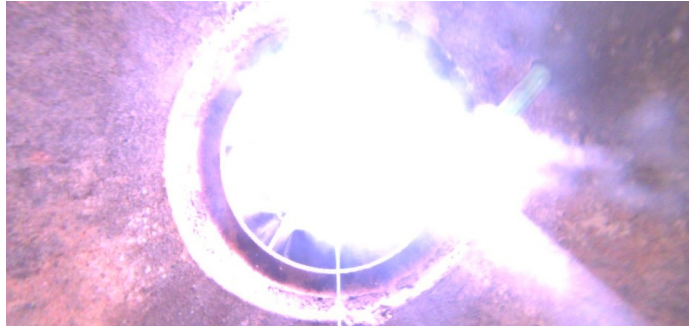

Code:	MGP
Description:	General Photo
Distance (ft):	2.7
Structural Grade:	0
O&M Grade:	0
Clock Start/From:	
Clock To:	
1st Value:	
2nd Value:	
Value Percent:	
Step:	NO
Remarks:	



Code:	IS
Description:	Infil Stain
Distance (ft):	8.5
Structural Grade:	0
O&M Grade:	0
Clock Start/From:	2
Clock To:	
1st Value:	
2nd Value:	
Value Percent:	
Step:	NO
Remarks:	



Code:	OBB
Description:	Obstacle Brick
Distance (ft):	8.5
Structural Grade:	0
O&M Grade:	2
Clock Start/From:	1
Clock To:	2
1st Value:	
2nd Value:	
Value Percent:	5.000
Step:	NO
Remarks:	



Code:	MGO
Description:	General Observation
Distance (ft):	9.0
Structural Grade:	0
O&M Grade:	0
Clock Start/From:	
Clock To:	
1st Value:	
2nd Value:	
Value Percent:	
Step:	NO
Remarks:	Ins. Comp.